THE LOWELL DAILY SUN.

VOL. XXIV. NO. 13. LOWELL, MASS., MONDAY, SEPTEMBER 17, 1894. PRICE ONE CENT.

FIRST EDITION

For later telegraphic and local news see Second Edition.

THE LAKEVIEW BARBECUE.

ONE OF THE MOST NOVEL EVENTS HELD IN MIDDLESEX COUNTY.

Over 4000 Lowell People Flocked to Mountain Rock to See the Ox Roasted and to Test Its Edible Qualities—One Ox and Heaps of Vegetables Were Not Enough to Supply the Crowd.

Mountain Rock presented a happy sight Saturday afternoon, for it contained a crowd of about 4000 people, who were trying conclusions with a finely roasted ox which they were given through the generosity of the railroad company.

The clearing near the pavilion was wired off and tables and stands set for the guests. The big oven was sunk two-thirds its depth in the earth and was situated near the woods. A big derrick was used to move the carcass. The cook was Prof. Charles W. Allen and he was assisted by William Callahan of Roslindale. Over 200 people were accommodated at a time and the bill of fare included roast beef, with sweet potato dressing, side dish of roast pig, sweet corn, coffee and bread. Mrs. Allen had a stand near by, at which she made candy for the children and carved fancy figures from carrots, etc. The crowd began to feed at 1 o'clock and at four the ox was gone. Post 42 band gave a concert, and the feeders stayed at Mountain Rock until 6 o'clock when after a short speech Prof. Wolcott went up in his balloon and came down with his parachute.

The barbecue was a grand success.

DEATHS.

Margaret Flynn aged 65 years, an old resident of this city, died yesterday morning at the Lowell hospital. She resided at 16 Decatur avenue.

Sarah McCarthy aged 34 years, died Saturday at her home, 14 Flood's alley, off Market street. She was the wife of Dennis McCarthy, and a daughter of the late Patrick and Bridget Allen. She was very well known throughout the section of the city, in which she resided, and her demise is mourned by her many friends The funeral took place yesterday afternoon from her late home. The funeral procession was an unusually large one. Many friends and relatives of the deceased followed the remains to the grave in the Catholic cemetery. The committal service was conducted by Rev. Fr. Leonard, and the bearers were J. McCaffery, J. McManmon, Frank McMahon, J. J. Sullivan, J. Newhall and J. L. Sullivan.

Mary Benden, aged 8 months, child of James and Margaret Benden, died Saturday evening at their home, 347 Dutton street.

McManmon, florist, Prescott & Merr'ks28

There Is Slim Chance.

The doctors have almost given up hope of saving the sight of one of Charles Laflamme's eyes, which was injured some time ago, on account of a piece of steel entering it while young Laflamme was at work.

Strike Is Still On.

There is no change in the situation at Stover's shoe shop. The men declare they will remain firm, and refuse to go back to work.

James F. O'Donnell,

PRACTICAL UNDERTAKER,

Always On Time.

Market Street, Corner of Worthen.

All the latest designs in fine pleasure vehicles.

Our Business Wagons are specially constructed to withstand the wear of pavements and car tracks.

We can save you money. Get our prices and look over our assortment before you purchase elsewhere.

FAY BROS. & HOSFORD.

A WORD ABOUT

BUCKLEY SHIRTS

Made to measure for the same price as you can buy the best ready-made shirts. They are made from the best grades of Cotton and the best Irish Linen, and only the most skilled workpeople are employed in their manufacture. As to fit, style, workmanship, and durability there are "none better at any price."

Mr. Wyeth, Agent for the Buckley Shirts, makes Lowell his headquarters. A postal card sent care "American House" will ensure a call from him at an early date. Wyeth shirts are worn by a great many Lowell people, all of whom have a word of praise for them.

YOUNG LADY WANTED. Freeman, the Fotographer.

THE TAX LEVY

It Hits the Real Estate Owners Pretty Solidly.

WHERE THE MONEY RAISED BY TAXATION IS NEEDED.

Some Personal Items Which Entail Big Payments.

The assessors made the commitment of taxes for the year 1894 to the city treasurer this morning by presenting him the tax books and the following warrant, which shows how the money raised by the levy is to be expended:

Commonwealth of Massachusetts.

MIDDLESEX, ss.

To John H. Harrington, Collector of Taxes of the City of Lowell, or his successor in said office, Greeting:

In the name of the Commonwealth of Massachusetts, you are hereby required to levy and collect of the several persons named in the lists herewith committed to you, and contained in section six (6), books marked respectively, Wards One, Two, Three, Four, Five, and Six, and certified to by us, under our signatures, his or her respective proportion thereto set down as follows, namely:

On the polls, the sum of Twenty-two Thousand Seven Hundred Forty-four Dollars ($22,744.00), it being the portion levied on said polls of the sum total of a tax of Fifty-six Thousand Five Hundred Eighty Dollars ($56,580.00), it being the city's proportion of a tax required in obedience to a law of this Commonwealth, passed the twenty-second (22d) day of June, A. D., Eighteen Hundred and Ninety-four (1894), entitled "An Act to apportion and assess a State Tax of Two Million Dollars ($2,000,000.00).

And upon property as follows, namely: the sum of Thirty-three Thousand Eight Hundred Thirty-six Dollars ($33,836.00), it being the excess of said State Tax, not assessed upon polls.

Also the sum of Twenty-two Thousand Seven Hundred Forty-four Dollars ($22,744.00), it being the portion levied on said polls of the sum total of a tax of Sixty-one Thousand Eight Hundred Seventy-six Dollars and Sixty-five Cents ($61,876.65), it being the city's proportion of a tax of Three Hundred Seventy-five Thousand Dollars ($375,000.00), granted by the General Court of said Commonwealth, for defraying the expenses of said County.

And upon property as follows, namely: the sum of Thirty-nine Thousand One Hundred Thirty-two Dollars and Sixty-five Cents ($39,132.65), it being the excess of said County tax, not assessed upon polls.

Also a tax of One Million One Hundred Ten Thousand Three Hundred Ninety Dollars ($1,110,390.00), it being the sum voted and agreed upon by the City Council of said City of Lowell for the year Eighteen Hundred and Ninety-four, A. D. (1894), together with the sum of Thirteen Thousand Seven Hundred Ninety-two Dollars and Eighty-six Cents ($13,792.86), it being the Overlayings on said Tax:

Also a tax of Four Thousand Nine Hundred Fourteen Dollars and Twenty-nine Cents ($4,914.29), it being the City's proportion of an Armory Tax levied under Section 7 of Chapter 381 of the Acts of the year 1888, entitled "An act to provide armories for the Massachusetts Volunteer Militia;" of which sum One Thousand Seven Hundred Sixty-four Dollars and Twenty-nine Cents ($1,764.29), is to meet the requirements of the sinking fund established under said Chapter, and the remainder, namely: Three Thousand One Hundred Fifty Dollars ($3,150.00), is to provide for the interest on so much of the loan under said act, as is apportioned to this City;

And you are to complete and make up an account of the collections of the whole sum, and transmit and pay over the same, as follows, namely: Fifty-six Thousand Five Hundred Eighty Dollars ($56,580.00) to the Treasurer of the Commonwealth of Massachusetts, on or before the tenth (10th) day of December next ensuing; also the sum of Sixty-one Thousand Eight Hundred Seventy-six Dollars and Sixty-five Cents ($61,876.65), to the Treasurer of Middlesex County, on or before the fifteenth (15th) day of November, next ensuing; also the sum of Four Thousand Nine Hundred Fourteen Dollars and Twenty-nine Cents ($4,914.29), Armory Tax, to the Treasurer of this Commonwealth on or before the tenth (10th) day of December, next ensuing; and you are to pay One Million One Hundred Ten Thousand Three Hundred Ninety Dollars ($1,110,390.00) to the Treasurer of the City of Lowell;

And you are further required to levy and collect a tax of Sixteen Thousand Seven Hundred Eighty-six Dollars and Seventy-one Cents ($16,786.71), assessed on shares of stock in Banks existing by the Authority of the United States, and located in said City of Lowell, said shares being owned by non-residents of said city; and you will pay over the same to the Treasurer of the Commonwealth of Massachusetts;

And in respect to the tax assessed upon the shares of stock in Banks existing by the Authority of the United States, you will demand the sums of the Cashiers of said Banks, or other proper officers; and if such tax shall not be paid, you shall proceed to collect the same under the manner and to the extent prescribed by Chapter 13, Section 9, of the Public Statutes of this Commonwealth;

And if any person refuse or neglect to pay the sum he is assessed on said lists upon demand of the same by you made, you are to distrain the goods and chattels of said person the value thereof;

And the distress so taken, to keep for the space of seven (7) days at the cost and charge of the owner; and if he shall not pay the same as assessed within seven (7) days, then you are to sell at public auction the distress so taken for the payment thereof and charges; first giving forty-eight (48) hours notice of the time and the place of the sale and of the property to be sold, by posting up advertisements in some public place within the City. The surplus arising from such sale, if any there be, besides the sum assessed and the necessary charges of taking and keeping the distress you are immediately to restore to the owner, upon demand.

For the want of goods and chattels whereon to make distress, (besides tools and implements necessary for his trade or occupation, beasts of the plough, necessary for the cultivation of his improved lands, military arms and utensils for housekeeping necessary for upholding life, and bedding and clothing necessary for himself and family); and if he shall refuse or neglect to pay for the space of fourteen days thereafter, you are to take the body of such person, so refusing, and commit him to one of the Common Jails in said County, there to remain until he pay the same, or such part of the same, as shall not be abated by the Assessors of the time being, or by the County Commissioners: provided however, that no person shall be imprisoned for non-payment of a poll tax for more than twenty (20) days.

If any person to whom a tax is assessed upon real estate shall refuse or neglect to pay the same, you shall in every such case proceed within two (2) years of the commitment of the tax to you, to sell the same, in the manner and to the extent prescribed by law; the said real estate, or the rents and profits thereof, or so much of said real estate as will pay the tax assessed together with the incidental charges, and execute a legal conveyance.

In witness whereof we have hereunto set our hands this fourteenth (14th) day of September, in the year of our Lord One Thousand Eight Hundred and Ninety-Four (1894).

ABEL WHEELER,
JOHN F. MAHONEY,
NATHAN D. PRATT,
Assessors of the City of Lowell.

Ward One.

Margaret Doyle	$ 508 08	Sons	606 39
David L. Hill	643 41	Fred G. Mitchell	3048 74
Chas. B. Coburn	2271 73	S. G. Parker	830 24
Coffee Bros.	722 54	A. V. Partridge	682 34
Coffee Bros. trustees	1824 39	F. C. Plunkett	805 88
		John Ayer Est.	616 17
Joshiah Gates & Sons			

Ward Four.

G. L. Cady	$ 756 29	R. G. Bartlett	1555 39
Cook, Taylor & Co.	1421 58	J. W. Bennett	1392 26
W. Fiske Est.	1134 48	Jno. H. Buttrick	635 82
Henry Farrell	642 32	Emma C. Cartl	588 86
Warren Fox	1046 87	J. L. Challoux	1625 40
Est. of Amos French	849 12	S. K. Dexter	1072 82
E. T. Goward	587 51	J. J. Donovan	1251 32
G. F. Hill	782 39	Samuel Parson	680 60
H. C. Howe	1350 50	G. W. Fifield	2304 89
H. C. and Est.		Mrs. G. W. Fifield	731 67
J. F. Howe	1755 66	C. J. Glidden	3290 99
J. F. Howe Est.	1388 52	G. W. Hilton	743 24
J. H. McDermott	1220 00	A. G. Horn	711 92
E. A. Bigelow	576 61	W. A. Ingraham	2173 53
Davis & Sargent	2801 88		
E. F. Bascom est.	1452 05		

War in China.

Doesn't change the price on our Teas. Notice the samples in one of our show windows. Our Eagle chop Formosa at 50c., no presents, beats the world. The U. S. Tea Co. Lowell.

SOME POLITICAL HAPPENINGS.

OLD HUNDRED HAYES SUBMITS HIS WAR RECORD

As Proof Against A. P. A. Insinuations of Lack of Patriotism—Bigotry Confounded—Breckinridge Defeated by Women Who Appealed to Heaven Against Him—Republicans Plan to Control the Council Next Year.

The Lowell correspondent of a Boston Sunday paper alludes to the effort to revive the A. P. A. movement. He says the society blundered last fall and aided in the accomplishment of objects it sought to prevent and brought upon itself very general execration. After showing that the society has lost strength as indicated by a number of fanatics to revive it the correspondent relates the following story of Old Hundred Hayes:

Mr. W. H. I. Hayes, who will probably be the republican candidate for representative from Ward 5, tells how one of the A.P.A. people tackled him.

In the course of the conversation Mr. Hayes' patriotism was called into question. Now, "Old Hundred" has the distinction of being among the few surviving privates who served with the Union armies in the rebellion, and he pulled out his record. Then he asked his interviewe where he was during those troublesome times. Alas! he had not yet come to the land of the free.

He was on the other side helping his countrymen fit out privateers, and providing aid and comfort for secessionists. The conversation about patriotism was at that time discontinued. It is to a similarly discomforted state of affairs that Mr. Montgomery, Mr. Raboteau and a very few others—for the majority of Lowell clergyman distinctly do not sympathize with the movement—are to apply themselves. As a political force, however, the cause seems to have spent its strength.

***

Again the woman in politics and a victory over what will now be termed the powers of darkness. Breckinridge has gone down irrevocably before public opinion, excited, intensified and fulminated by the women of Kentucky. The election is a verdict against the gallant colonel and a blunt repudiation of his claim that Madeline Pollard seduced him. Before election day the women held services in the churches and asked the ministers to pray that Breckinridge might be defeated. They prayed and Breckinridge was defeated. Now they claim the credit of having drawn down the vengeance of heaven upon the political libertine. The Almighty of course would have let the election pass unnoticed had not His attention been called to it by the screams of the women and the implorations of the ministers. It was these powers that prompted Him to turn down Breckinridge and now thanks not to Him but to the women and the ministers—

Breckinridge's grave is made
His power has passed away
He in the balance weighed
Is light and worthless clay
The Colonel saw and shook
And bade no more rejoice
For guilt was in his look
And tears were in his voice
Let every congressman beware
And heed the Colonel's fate
With unclean record none can dare
To rule in church or state.

***

Thomas F. Saunders of Ward One has acceded to the request of his many friends in the ward, and has consented to stand as a candidate for the councilmanic nomination. He is a popular young man, well known throughout the ward, and is connected with several organizations. He is at present engaged in the blacksmith business on Market street.

THE IMMACULATE CONCEPTION.

The Superior General of the Oblate Order Present Yesterday.

At the Immaculate Conception church yesterday a very large congregation was present at the solemn high mass celebrated by Very Rev. Fr. Guillard, assisted by Rev. Fr. Murphy as deacon and Rev. Fr. Dacey as sub-deacon. Rev. Fr. Dorgan preached an eloquent sermon. The Rt. Rev. Superior General of the Oblate order, Fr. Soullier of France was present in the sanctuary assisted by Rev. Fr. Joyce and Rev. Fr. Burns. At the post communion Rev. Fr. Joyce took occasion in the name of the congregation to welcome the superior general to their midst and wish him every blessing in his pious mission.

The superior general will be present at St. Joseph's church next Sunday.

The congregation was delighted to see Rev. Fr. Burns for the first time after his trip to Europe. His health is somewhat improved but he is not yet able to resume active work. He will probably make a trip to the west to visit relations.

FALL SUITS.

Lowell's Best Assortment to be seen at the Merrimack Clothing Co.

Men, youths and boys cared for alike. Working men, business men and professional men can be suited. A. Shuman & Co.'s goods, really the best manufactured, are here in great assortment at $5 to $8 a suit less than Boston prices. The stylish young man, the conservative middle-aged man, or the honored old man can be suited from our big stock. Stout men, slim men, tall men or small men can be fitted with aptitude and precision.

This Is Anniversary Week.

We celebrate with music and bargains. A special discount to every purchaser this week.

MERRIMACK

Clothing Company,

JOHN A. OHEARN, Manager.

Opposite City Hall.

2 O'CLOCK

IN THE POLICE DEPARTMENT

STORIES OF HIGHWAY ROBBERY BECOMING QUITE FREQUENT.

Seizure of Liquor Made at a Pharmacy—Did It Have a License?—Other Notes From the Busy Guardians of the Peace.

A man named R. J. Furlong, reports that he was held up, Saturday night, between North and West Chelmsford on the Groton road and relieved of all he had. It was not much but more than he could afford to lose.

Between 12 and 1 o'clock this morning the Centralville officers reported to Capt. Moffatt at the police station that a Swede who had quite a sum of money on his person, while returning from Fox's farm was held up on the Dracut road. There were five men in the party and they demanded his money, but the Swede broke away before they got a good hold of him, and made his escape.

These surburban highway robberies are beginning to occur with alarming frequency.

The seizure officers made big hauls from the places of Collins and Vaughn, East Merrimack street, and Thomas Fahey, Central street.

George Binden, at one time connected with a local morning paper complained at the police station early last evening, that he was assaulted by toughs and his clothes torn, on the steamer from Nashua, when near the landing. Two of the men had been locked up for drunkenness, previous to the formal complaint. Binden gave the names of Capt. Prouty, Robert Swapp and one or two others as witnesses.

Wm. Myers, a Chicagoan who has been employed on the post office was arrested by Inspectors Laflamme and Allen on a charge of larceny of $12 and a watch from Joseph Sheiff who claims that Myers committed the larceny while he was asleep in his room. When arrested, Myers denied the charge, but the watch and some tools belonging at the post office were found in the cellar of the boarding house.

James Kennedy, of West Andover reports that a suit of clothes was stolen from him.

James Sullivan claiming to be a poultry drummer from New Hampshire, was arrested Saturday night by Officer Dennett, while trying to sell some chickens supposed to be stolen.

FUNERAL SERVICES.

The funeral of John Bradley who died Saturday afternoon at his parents' home, 12 Cedar street, took place yesterday afternoon and was well attended. Burial was in the Catholic cemetery.

The funeral of Ellen A. Thornton took place Saturday afternoon at her late home, 489 Gorham street, services being conducted by Rev. J. M. Greene. There were several floral offerings. Interment was in the Lowell cemetery.

Josephine I. Edwards was buried Saturday afternoon from her parents' home in East Chelmsford, and was largely attended. Funeral services were conducted by Rev. Mr. Campbell. Among the floral offerings were a spray of roses from Mr. and Mrs. J. C. Marshall, and a spray of asters from Mr. and Mrs. S. N. Proctor. The remains were interred in the Edson cemetery.

The funeral of Mrs. Elizabeth Fitzpatrick, who died at her home in Groton last Wednesday, took place Saturday morning from the Catholic church in East Pepperell, where a high mass of requiem, was celebrated for the repose of her soul. Deceased was 80 years of age and the wife of James Fitzpatrick. She was a daughter of the late Edward and Elizabeth Stafford Quigley.

PERSONAL.

Captain Crimmins of the Wolf Tone Guards has returned from a two weeks' vacation.

Mr. John Chinar of Royal street is entertaining Mr. and Mrs. John Willard of Dover, N. H.

Dr. Taylor and his family have returned from Holderness, N. H., where they have been spending their vacation.

Mr. Wilbur F. Vinton of Putnam & Son and Mr. Charles Edwards reached Lowell Saturday after a ten weeks European trip.

Mr. Walter B. Lowe and Miss Bertha Wright Shaw, daughter of Mr. and Mrs. W. F. Shaw, were married by Rev. C. W. Huntington on Thursday last. No cards.

Miss Nellie Bean, the former telegraph operator at the Western Union office, who has been at the Isles of Shoals all summer, was in Lowell, Saturday, visiting Miss Barrett.

Miss Jennie Lind Lewis has been engaged as prima donna of the Boston Ideal company. During the past three years Miss Lewis was the soprano of the First Universalist church choir. Her friends wish her the greatest success in her new field.

Miss Abbie M. Smith, Mrs. M. E. Dudley, and Miss L. S. Hand left today for New York city to make a selection of millinery for the grand opening of Miss Smith's new store, which takes place on the 28th and 29th, 175 Merrimack street.

LOCAL NOTES.

Lowell capitalists, it is said are interested in a railroad land and investment in and near Fort Worth, Texas.

There are 288 members in the high school battalion this term. Lieut. Fred Lambert will command until the officers are elected. Drilling will begin today.

Green cleans watches or replaces main springs for $1. Jewelry repairing as good and cheaper than any house in Lowell. Green's, 88 Merrimack street.

Some Fine Target Scores.

The Putnam Guards rifle team won the shooting contest at the city farm range, Saturday by defeating their opponents, Co. K, Eighth Regiment of Danvers, by a margin of 10 points. Hall of Co. G, was high man, with 46 to his credit, and not one of the Lowell men went below 40. The score was, Putnam Guards 287; Co. K, 8th Regiment 277.

Up at the range Friday, Capt. A. D. Mitten, made 48 at the 500 yard mark, and a clean score from the 600 yard mark. Private Estabrook made a clean score at the former distance, and 49 at the latter.

Wyeth—Buckley.

F. L. Wyeth of the Manchester house was united with the Buckley Custom Shirt company, four years ago, and has hundreds of customers in Manchester who speak a good word for his shirts. Mail a postal or telephone the clerk, and he will call with samples and quote prices that will surprise you.

TO DEEPEN THEIR CANALS.

PROJECT OF GREAT IMPORTANCE TO INLAND PORTS.

Shippers Will Be Benefited as Well as Vessels of Ocean Lines—Deputation to Canadian Government.

TORONTO, Sept. 17.—The international deep water ways convention which opened here today promises to be the most important gathering of the kind ever held on this continent. Its effects are expected by the promoters to be far-reaching in the matter of the transport of freight from western states and the western Canadian provinces to the seaboard, and its influence on the present channels of freight from the west to the east may be very important.

One of the greatest schemes to be considered is the deepening of the canals along the St. Lawrence river, connecting Lake Ontario and the other great lakes in the west with the Atlantic ocean to a depth of 20 feet, so that they will allow the passage of ocean-going vessels to Duluth and all other American ports on the inland lakes. To overcome the chief difficulty that presents itself, it is held that the United States should be asked to contribute to the cost of deepening the canals. Against this, however, it is urged that if the Americans were asked to contribute to the cost of the proposed improvements it would give them a hold

By Part Ownership

in the great water highway advantages which Canada now controls.

James Fisher, a member of the Manitoba legislature, who has made a study of the whole question and is here to attend the convention, holds that the saving to western American shippers and to importers as well, in having the use of such a deep water way as that suggested, would be very great.

The convention is likely to appoint a strong deputation to urge upon the Canadian government the necessity of beginning the proposed improvements before any steps have been taken to improve the Erie canal. The Canadian minister of canals holds that the scheme is too big for Canada to undertake at present, as the country is not strong enough to bear the accompanying financial burden.

A Revolt Against Dishonesty.

OMAHA, Sept. 17.—The revolt in the Republican party of Nebraska, led by Mr. Rosewater, against the head of the state ticket, Thomas Majors, opened the campaign this week. Rosewater is said to have procured the congressional records of the period during which Majors was endeavoring to become a congressional representative from Nebraska under the reappointment, showing that Majors was convicted of forgery by the committee appointed by congress to investigate the affair. The Bee this morning contains a page on the subject.

TELEGRAPHIC BREVITIES.

The New York tailors' strike is ended.

Three prisoners escaped from jail at Litchfield, Conn.

There was a $800,000 fire in the business section of Scranton, Pa.

A street duel between two Texas editors resulted in the death of both.

A new and dangerous counterfeit of a $20 bill has been discovered.

A child was drowned by falling into a tub of water at Greenfield, Mass.

Captain M. R. Bridgeman of the cruiser Baltimore died at Tacoma, Wash.

Charles T. Hemmingway, inspector of immigrants at New Haven, is dead.

Miss Martha Leonard, a wealthy New York society girl, is going on the stage.

Secretary Carlisle reiterates his decision that he will pay no more sugar bounties.

The czar reinvited Queen Victoria to the wedding of the czarewitch and Princess Alix.

Treasury receipts for September will probably be slightly less than the expenditures.

Senator Arcedanto Fabretti, the archæologist, died at Rome. He was 78 years of age.

Almon Abbott of Chester, N. H., was kicked in the head by a horse and fatally injured.

Steamers Plymouth and Pilgrim of the Fall River (Mass.) line are now laid up at Newport, R. I.

While digging in the hill at the Waltham (Mass.) bicycle park, workmen unearthed the skeleton of a man.

Willard Reed, charged with the murder of his brother Charles, at Graniteville, Mass., was held for the grand jury.

Miss Addie Martin of Warren, Mass., attempted suicide by turning on the gas in a hotel in Rutland, Vt. She may recover.

Fall River (Mass.) spinners and weavers voted not to return to work at the reduced wages and a bitter struggle is in prospect.

Chamberlain-Unionists are to merge with Conservatives, with a view to consolidating anti-home rule forces in coming general elections.

Editor Notton of the Portland (Me.) Express, indicted for libel upon Liquor Deputy Plummer, pleaded not guilty and gave bail in $1000.

In the annual cane rush between the freshmen and sophomores at Amherst college, the sophomores were victorious after a six-minute struggle.

Receivers of the New York and New England railroad have placed an attachment on the Wallum Pond fee company of Douglas, Mass., for $30,000.

A call has been accepted by Rev. F. H. Balcom of the Rockland (Mass.) Congregational church to become pastor of the East Douglas (Mass.) Congregational church.

Burglars broke into the postoffice at Rochester, Vt., and stole $11, several dollars' worth of stamps and some merchandise. A safe in H. L. Hoag's bakery in Rutland was opened by burglars and $70 stolen.

Protectives Are Excited.

SPRINGFIELD, Mass., Sept. 17.—Several hundred persons who visited Gilmore's Opera house last night expecting to hear Evangelist Leyden lecture on the "Assassination of Abraham Lincoln; was it a Roman Catholic plot?" were disappointed. The doors were locked and D. O. Gilmore, the proprietor, positively refused to open the house. The local members of the A. P. A., under whose auspices the evangelist was to lecture, are greatly excited over the affair.

The Author of "America."

NEWTON, Mass., Sept. 17.—Rev. Samuel F. Smith, D. D., the author of "My Country, 'Tis of Thee," was married 60 years ago yesterday. The lapse of three score years has not dulled the recollection of that happy day, but he and his good wife passed the anniversary quietly, preferring that no gathering or special observance mark the event. Many friends sent congratulations by letter, and some offered gifts.

THE COREAN WAR

Japan's Treaty With England for Security.

A BIG FLEET OF TRANSPORTS FOR CHINA.

Prospect That Japan Will Defeat Chinese Forces.

YOKOHAMA, Sept. 17.—The revised treaty between Japan and England was ratified at Tokio Aug. 25. For the first time the United States has failed to take advantage of Japan's desire to treat primarily with the great republic in an international transaction.

The opinion expressed in Japan is that negotiations at Washington might have been concluded long ago if the state department had been disposed to act upon Japanese proposals. As it is, Great Britain stands ahead in the enactment of the treaty which the Asiatic empire has been urgently striving for more than 20 years to secure.

On the previous occasion the business was barely brought to a conclusion by Count Okuma, but at the last moment his plans were defeated by the violent public demonstrations in Japan against his method of adjusting the vexed question of the judiciary. It was, therefore, thought expedient to keep these latter negotiations strictly secret and to allow none of the proposed conditions to become a subject of popular discussion until the affair was absolutely terminated.

'Twas a Surprise.

The announcement first made by the emperor was a surprise to every one, though vague rumors of what was contemplated had circulated during the past few weeks. The treaty confers no immediate advantages on Japan. At least five years must elapse before it goes into operation, and it is for Japan to say whether or not the interval shall be longer, but until 1899 everything must remain as it is now.

The purpose of this delay is that Japan shall perfect her judicial system to an extent warranting the abolishment of English law courts. The existence of foreign tribunals is one of Japan's chief grievances, and this, so far as Great Britain is concerned, will cease at the appointed time. The other grievance—interference with the tariff—will not be done away with until 1910, when complete autonomy will be resumed by the simple process of terminating the treaty.

But from 1899, or whatever date the Japanese sign for the agreement to come in force, 11 years later, when it may be cancelled by either party, a partially new tariff will be adopted somewhat more favorable to Japan than which now regulates her commerce, but not strikingly so.

Two Privileges Withheld.

The position of Englishmen in Japan will be, in most respects, identical with those of native subjects. Only two privileges will be withheld—the right of coastwise trade and the right to own land. Buildings may be owned, but land must be held on leases.

It is evident that in negotiating this treaty Japan has not consulted present gains so much as security for the future. Difficulties of the existing system have grown to be intolerable to her and she would almost have consented to sacrifices for a time to be assured of positive release at a designated period. Five years hence British extraterritorial jurisdiction will be abolished, and Japan expects the other powers will likewise close their consular courts. Sixteen years hence she hopes similarly to be rid of all commercial restrictions. The burdens of the interval are not felt to be too heavy a price to pay for ultimate freedom.

Bad For Li.

The report is circulated that Li Hung Chang, though now 74 years old, will be ordered to take personal command of the armies on the continent, notwithstanding the dissatisfaction of the courts of the results of his management up to this time. The humiliation inflicted upon him has gone no further than the withdrawal of suspension of his decorations and the appointment of two high officials to watch his proceedings. But if the navy or army should meet with serious disasters, his position will be extremely dangerous.

A Fight Near at Hand.

SHANGHAI, Sept. 17.—News has reached Tien-Tsin that a fleet of 21 Japanese transports, conveying 10,000 troops, sailed a few days ago from a Japanese port. It is supposed that it is the intention of the Japanese commander to land his forces at some point on the Chinese coast. The Chinese fleet, under the command of Admiral Ting, has sailed south for the purpose of intercepting the Japanese. Orders have been sent to all the Chinese ports to maintain a most careful watch for the approach of the enemy.

A later dispatch says that advices from Nagasaki show that a number of Japanese troopships, convoyed by a man-of-war, have left Hiroshima, island of Hondo, bound for Chemulpo, Corea. These probably are the vessels above mentioned as being bound with a large Japanese force for China. Doubtless exaggerated, it was received in Tien-Tsin, and it was taken for granted that the destination of the army was China, and its object the capture of some port which could be used as a base of operations for future movements.

It is now admitted that the Chinese were defeated with a loss of 500 men in an engagement that took place Aug. 13.

A dispatch to The Standard from Berlin says that Prince Yzling, head of the foreign office at Pekin, has induced the emperor to issue a decree, ordering that henceforth no Chinese viceroy shall meddle in foreign affairs.

The viceroys have been informed that the foreign policy will be conducted in the future exclusively by the foreign office. This, it is added, is unpleasant for Li Hung Chang. The viceroys of Nankin, Canton, Manchoria and Kashgar have all interfered more or less in such matters.

Dumped Into a Pit.

SPRINGFIELD, Mass., Sept. 17.—Just at the close of the service at the First Baptist church, last evening, as the audience were passing out, the flooring in the vestibule gave way, precipitating about 20 persons into a pit about 10 feet deep beneath. No one was seriously injured, but several sustained sprains.

Used Knife and Pistol.

LUZERNE, N. Y., Sept. 17.—Leonard Blodgett, 46 years of age, who boarded with Edward Whitmore, attempted to assault Whitmore's daughter, Dora. Her cries attracted her parents. Blodgett then shot Whitmore in the jaw, Mrs. Whitmore in the back and stabbed Dora with a penknife. Mrs. Whitmore will probably die; the others are not dangerously injured. Blodgett then escaped to the mountains.

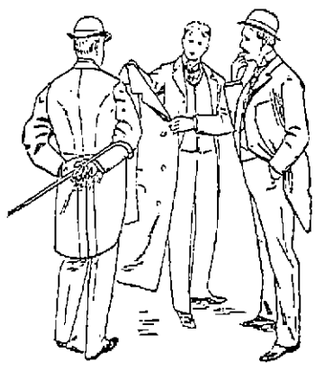

There's every indication that cutaway suits will be more popular this season than for several years past.

Our long cutaway frocks from Rogers, Peet & Co. are decidedly the most graceful and dressy coats ever offered in a "ready-made" store; it's a garment that worried the custom tailor more than anything that's been brought out.

Coats and vests or full suits of fine vicuna, worsted serge, clay diagonals, imperial tricot, and neat effects in fancy worsteds.

The "Hyde Park" is the newest of all; have you seen it?

PUTNAM & SON,

ONE-PRICE CLOTHIERS,

Central Street, Cor. Warren.

FROM OUR 6 O'CLOCK EXTRA

Of Saturday.

WILLIARD REED HELD.

Hearing Given on the Charge of Murder Against Him—An Affectionate Scene in Court.

William Reed, charged with murdering his brother Charles, a week ago at Graniteville was held for the grand jury by Judge Wallace, at the Ayer district court this morning.

The prisoner was taken into court by Deputy Sheriff Sherwin and he appeared nervous while sitting listening to the evidence.

He is a tall, thin man, and his face bears signs of dissipation. When Reed's mother came into court there was an affecting scene. She sat beside her son and he kissed her affectionately and they cried together.

District Attorney Weir prosecuted and Lawyer J. H. Morrison of this city appeared for Reed.

Reed was arraigned on a charge of murder and pleaded not guilty. Dr. W. J. Sleeper of Westford was first called and he told of his visit to the Reed house. The yard was littered with articles of household furniture which had evidently been thrown there. He found Charles lying on the stairs, his head on a box at the foot and his hips on the landing. With the assistance of Constable De Roehn removed the man to a mattress in the room. He found on examination a bullet wound over the right eye. The man died at 1 o'clock that afternoon.

The post mortem revealed the fact that the bullet had passed through the brain, and lodged behind the right ear. The man was otherwise in a perfectly healthy condition.

Mrs. Gilman Wright, a neighbor, testified to an acquantanceship with the Reed's for 12 years. Saturday morning Willard went to her house and said:

"Is Gil here?" She answered, "No." Then he said, "What the devil does Charles want to bother me for?" She answered, "I thought Charles was at work in the meadow. "No," he said, "Charles is dead; what does he want to bother me for when I am asleep?" Told him to go Gould's and tell them; he didn't say that he had shot Charles.

Cross-examined: Had seen Willard recently with a bruised face; said that Charles did it; Charles was a drinking man; would be drunk four or five days at a time; he was an ugly man.

Gilman T. Wright saw Charles Reed drunk on Saturday. Witness knew that the dead man carried firearms. His testimony corroborated that of previous witnesses.

Jeptha Wright, Henry J. Haley, Joseph A. Deane and Miss Ida Wyman, neighbors, were called to testify to what Willard had said to them about the shooting. No evidence was put in that it was done in self defence.

Constable De Roehn told how Willard came to him and said he had shot his brother. He replied: "Don't tell me foolish stories," doubting the statement. Willard said: "I had to do it; it was me or him?"

Witness then said that Charles had wanted him to dig potatoes for Wright, and that he had refused. Charles had then chased him with a gun. He took the pistol from a shelf upstairs by the bed, took no aim and fired.

Witness described taking Willard to Ayer and said that on the way he told him where to find the pistol. He had found the pistol and it was produced.

The weapon is an enormous horse pistol made by Johnson of Middleton, Ct., in 1824 and marked "U. S."

Mr. Morrison asked whether the pistol was loaded and the constable replied that unfortunately it had been unloaded in a man's head. "Unfortunately?" asked Mr. Morrison.

"Fortunately then," replied the constable "if you prefer it that way."

Continuing the constable said he found the gun standing by the bureau loaded with a full U. S. cartridge. Had drawn the cartridge in the presence of two or three witnesses because he did not want to shoot himself or anybody else.

Dr. Sleeper recalled said that on Friday evening Willard had come to him and had a tooth pulled. He was intoxicated at the time. He then testified that when they were moving the body of Charles a small loaded pistol dropped from the pocket of his overalls. The pistol was shown.

The prosecution closed here and Lawyer Morrison said that if the charge had not been made in the way it was he hardly thought the judge would hold the defendant for murder. He should have nothing to say at that time.

Judge Wallace then held the defendant without bail for the grand jury which meets in this city on the third Monday of Octol

LOWELL DAILY SUN.

JOHN H. HARRINGTON, Publisher.

SUN BUILDING, LOWELL, MASS.

Issued Daily; Sundays excepted.

Per Year $3.00 - - - Per Month. 25c.

City delivery and postage free.

ENTERED AS SECOND-CLASS MAIL MATTER.

TRAINS TO AND FROM BOSTON.

Southern Division. To Boston.				Southern Division. From Boston.			
Lev.	Arr.	Lev.	Arr.	Lev.	Arr.	Lev.	Arr.
5 45	8 50	6 00	§7 00	6 50	8 00	7 30	8 52
6 30	7 35	6 30	§7 19	8 15	9 12	9 20	10 37
6 50	8 04	7 00	7 50	9 25	10 38	10 25	11 42
§7 02	7 58	8 00	§8 12	10 50	12 02	12 00	1 07
§7 18	8 02	8 30	9 11	12 15	1 37	2 15	3 16
§7 27	8 12	9 00	§9 42	12 45	2 00	3 30	4 28
7 45	8 35	9 15	§10 22	2 30	3 42	5 30	6 35
8 50	9 46	9 30	10 10	3 15	4 12	4 30	5 42
10 00	10 50	10 00	11 45	4 10	5 23	5 00	6 16
9 40	10 40	10 45	11 58	5 10	6 41	6 05	7 13
11 00	12 06	11 30	§12 08	6 20	7 30	6 35	7 45
§11 34	12 30	12 00	12 50	7 00	8 03	9 25	10 25
§12 17	1 05	1 00	1 41	9 25	10 32	§11 15	§12 12
1 30	2 30	1 15	1 56				
3 00	4 25	2 00	3 04				
§3 00	4 46	3 00	3 46				
4 10	4 56	3 30	4 08				
4 30	5 30	4 15	§5 30				
§5 21	6 15	4 00	5 37				
5 40	6 50	5 00	6 41				
§6 28	7 15	5 25	6 21				
§7 47	8 00	5 50	7 07				
8 40	9 40	6 15	7 29				
		7 30	§8 10				
		8 00	§8 40				
		10 15	11 22				
		11 20	12 23				

Sunday Trains.

§7 18	§8 02	2 00	2 55				
§7 27	§8 12	9 00	10 07				
§8 45	§9 50	1 00	1 57				
9 16	10 10	5 00	5 58				
§4 25	5 32	7 30	8 10				
§6 03	7 00	8 00	8 00				
		9 00	10 02				

§From Middlesex St. station only.

Western Division. To Boston.

Lev.	Arr.	Lev.	Arr.
6 50	8 00	7 30	8 52
8 15	9 12	9 20	10 37
9 25	10 38	10 25	11 42
10 50	12 02	12 00	1 07
12 15	1 37	2 15	3 16
12 45	2 00	3 30	4 28
2 30	3 42	5 30	6 35
3 15	4 12	4 30	5 42
4 10	5 23	5 00	6 16
5 10	6 41	6 05	7 13
6 20	7 30	6 35	7 45
7 00	8 03	9 25	10 25
9 25	10 32	§11 15	§12 12

Sunday Trains.

7 30	8 49	8 00	9 18
8 25	9 26	11 45	12 55
12 05	1 29	5 00	1 20
4 15	5 26	7 30	8 57
5 35	6 50		
8 30	9 57		

Trains by the clocks leave Lowell from Central street station.

Leave Boston from the new Union Station, Causeway Street.

§ Wednesdays and Saturdays only.

THE BARBECUE was a success.

THE BOARD of health is on the point of bankruptcy.

THE STREET department will soon want more money.

THE STREETS should be put into fair condition before the winter.

THE BUILDING season is at an end. It was not an enormous one in Lowell.

THE SUN was the only Lowell paper to print the pictures of the three men suspected of murdering Duroy Foster.

ANOTHER GARMENT workers' strike is imminent in New York. The sweat shop will soon be driven to the wall and should be driven out of existence.

JOHN K. NORWOOD is to be a candidate for mayor on the republican side in Lawrence. He will have little show of election with Rutter in the field.

A CRYSTALIZATION of the platform of the prohibitory party would be a claim to superior virtue, patriotism and knowledge, with a scathing denunciation of the established order of things.

IT IS not likely that the board of registrars will elect a chairman this year. Meantime James F. Owens, Esq., discharges the duties of chairman. There is a deadlock in the board.

LIKE THE fly that flutters around a candle until it gets its wings scorched the Citizen attempted to ridicule THE SUN'S tariff cartoon; but had to retract its erroneous statements as to the amount of duty on certain articles.

THE FALL River Herald nominates Henry C. Thacher for Congressional honors in the Thirteenth district on the grounds that he is not a boodler, he is not a habitue of the political gutter—he is a man of honor and a staunch democrat. Such a man is worthy of democratic support.

THE HEATING of cars by electricity is a problem that should receive considerable attention this fall. Nobody could expect that anybody would ride in the electrics from Lowell to Haverhill in cold weather unless the temperature was normal. Stoves are outlawed so that some new system of heating must be adopted.

THE Irish parliamentarians have been placed in a disagreeable predicament by a forged circular bearing their names and appealing for subscriptions in the name of the Irish cause. The circular was sent to Mr. Gladstone and other prominent liberals who responded with large contributions. Mr. Gladstone's gift was $500. The money so obtained by the leaders should be returned at once to the donors.

THE LAWRENCE American says there is a close relation between business and politics as instanced by the depression of last year. The statement is open to question as presented by our Lawrence contemporary but that many a man has had his business ruined by dabbling in politics will be readily admitted by men in this city who found their elevation to public office the ruination of their business.

And now the Catholics are to organize for the purpose of showing that they are loyal to American institutions. There is no need to do any such thing. Their loyalty has been shown on every battlefield, and in countless other ways since the foundation of the Republic.—Haverhill Gazette.

Of late a pharasaical faction claiming a monopoly of all that is moral, good or gracious, discovers that Catholics are a menace to the country!

A MODERN oracle that might have been resurrected like another Rip Van Winkle after a sleep extending from the gloom of Knownothing times, undertakes now to enlighten the community upon the dangers to which it is exposed from a certain law abiding class of citizens. The institutions of the government, we are told, nay, even the republic itself, is menaced by the local press. Just think of it. The local press of this city is stigmatized as follows by a mud slinger that evidently has not mastered the first principles of the English language:

"Whilst the local press is wholly partisan in politics, and largely the advocate or consciously in fear of systems and sentiments directly denying the validity of the very foundations of our popular government, and aiming at its destruction, and seeking to usurp control, entirely upon dogmatic, dictatorial authority, regardless of reason and right."

This is a typical sentence in which Lindley Murray himself could not find either sense or meaning. Verily the new light which we are told is soon to shed its effulgence on this community promises to be dazzling in its perspicacity.

ELIJAH MORSE has defeated a woman in a libel suit. The law says he meant no harm when he maligned Mrs. Gougar. The moral is if women enter the arena as public characters they must be prepared to withstand criticism as well as men.

THE row in the police force of Chelmsford was not caused by a Parkhurst. The town has two officers, and they tried to arrest each other. One got locked up, but when he gets free will probably have his assailant incarcerated.

THE BRECKENRIDGE campaign was one of the most disgraceful known in this country for years, and the wind-up of the great contest in which the forces of morality were arrayed against libertinism is a victory for the former.

THE SITUATION in Fall River is becoming more serious. It seems that the manufacturers are stolidly determined to crush the operatives, and the latter are equally determined to fight for their rights.

THE TARIFF will not be an issue in the elections this fall, however much republicans endeavor to make it so. The country will test the present law before seeking a change.

THE POPULISTS of Maine claim 11 per cent of the total vote. If this be true, the populists must be gaining ground.

DOES THE mayor decline the honor of being the candidate for lieutenant governor because he considers it a bad year for democrats? He should welcome the chance to discuss the issues under lowering skies and to express his confidence in democratic legislation.—Fall River Herald.

Saved.

The chief Powhatan was about to pulverize Mr. John Smith when a shriek rent the air and Pocahontas stood beside them.

"Stay!" she commanded.

"Ah!" exclaimed Smith, who was noted for his fertility in resource, "you are the first girl I ever loved."

Pocahontas was just graduated and believed everything she heard, and so they were married.—Truth.

Risky.

Sallow Passenger—Don't you think there is always some (puff) risk in riding (puff) in a smoking car?

Red Faced Passenger—I do, sir. There is no telling (phew!) when the man sitting next to you may light a cigarette. (Moves three seats forward.)—Chicago Tribune.

A Good Recipe.

Lady of the House (to eminent physician)—How do you contrive, doctor, to be constantly in good health and look so flourishing?

M. R. C. S.—It is quite simple, madam I live by my prescriptions, but never take them.—Humoristische Blatter.

Too Much So.

"And this maid—is she truthful?" asked the lady of the reference.

"Very. That is why I discharged her. "She wouldn't tell people I was out when I was in."—Harper's Bazar.

A Simple Matter.

Amateur Model—Now, be sure you don't get my feet too large.

Illustrator—Oh, they will be reduced one-half in the reproduction.—Vogue.

Why Not.

If you are economizing why not look over your printing bills and see if you are not paying too much for printing. Call at this office and get prices on your work, and see if we cannot save money for you.

AS A CLEANSER

of the blood, nothing sweeps as clean as Dr. Pierce's Golden Medical Discovery. It attacks all scrofulous, skin and scalp diseases in the right way—by purifying the blood.

Scrofula in all its various forms, Eczema, Tetter, Salt-rheum, Erysipelas, Boils, Carbuncles, Enlarged Glands, Tumors and Swellings, and every kindred ailment, are perfectly and permanently cured by it.

PIERCE'S Guarantees a CURE.

DR. PIERCE: Dear Sir—I write in regard to your great Golden Medical Discovery. I had Eczema and ulcers on the legs. Previous to this affection I had had Dropsy after the Grip. I now feel perfectly well since I took the "Discovery." My legs are all healed up and I feel like a new man. I cannot be thankful enough to you for your "Golden Medical Discovery" has saved my life.

FRED PESTLINE. MR. F. PESTLINE.
Alexander, Genesee Co., N. Y.

$40.00 PER WEEK FOR WILLING WORKERS

of either sex, any age, in any part of the country, at the employment which we furnish. You need not be away from home over night. You can give your whole time to the work, or only your spare moments. As capital is not required you run no risk. We supply you with all that is needed. It will cost you nothing to try the business. Any one can do the work. Beginners make money from the start. Failure is unknown with our workers. Every hour you labor you can easily make a dollar and no one who is willing to work fails to make more money every day than can be made in three days at any ordinary employment. Send for free book containing the fullest information.

H. HALLETT & CO.,
Box 880,
PORTLAND, MAINE.

A WONDERFUL WATCH.

Tells day of week, of the month, and month of the year, and correct phases of the moon, $15, worth $30, and Warranted 15 Years. MOWER & SPARKS.

SUNBEAMS.

Tell Me, Sarah Grand.

[The following clever lines addressed to Sarah Grand, the author of "The Heavenly Twins," recently appeared in the Westminster Gazette:]

Tell me, Mrs. Sarah Grand
(What I fill can understand),
Why your men are all so horrid,
All with a "retreating forehead."

Why your women all are decked
With every gift of intellect
And yet invariably wed
These knights of the retreating head.

She as bright as a geranium,
He a simian type of cranium—
Why, with decent chaps all round her,
Choose an atavistic bounder?

We are apes—well, let that pass,
Need she therefore be an ass?
Tell me, tell me, Sarah Grand,
For I do not understand!

How to Generate Electricity From City Refuse.

By "refuse" is meant the contents of dust bins, slops, road sweepings, etc. A Frenchman has invented a combination of boilers, flues and steam producing apparatus that will burn refuse at a cost of a shilling a ton. The steam generated by burning the street sweepings and the contents of dust bins of a large city will be sufficient to run dynamos enough to light the city, so the lighting would cost almost nothing. This has been tried in a small village near London, and it has been estimated that London can light itself at scarcely any cost and save the usual expenditure of ridding the city of its refuse.

How to Remove Cinders From the Eye.

When traveling, always carry a tiny box of flaxseed for possible cinders. The instant a foreign substance is felt in the eye throw the head back and drop two or three flaxseeds on the ball of the eye and lift the upper lid and draw it down over them, so as to hold them in. There is no disagreeable sensation attached to putting the seed in, and the relief will come instantly. The moisture of the eye dampens the seed, and it gives out a mucous substance, which spreads over the eye and covers the grit. After awhile the seeds will begin to work out and will bring the offending particle with them.

No Comparison.

No printing establishment in this city compares with THE SUN Job Print in its mechanical equipment and the excellence of its work. Did you ever try it?

To Help Sick Women.

"I want to tell you what *Lydia E. Pinkham's Vegetable Compound* and Sanative Wash have done for me.

"I was so bad with falling of the womb and Leucorrhœa that I could not stand.

"I had doctored so much without benefit I was entirely discouraged. I expected to die.

"One evening I read in the 'Herald' about this medicine. I went to the druggist, got some, and took 2 bottles of the Compound, and used one of the Sanative Wash.

"I am now well and strong, am never troubled with either of the complaints. If more women would use Mrs. Pinkham's medicines there would be less suffering in the world."—Mrs. Ida Casler, 126 Olive St., Syracuse, N. Y.

To dress well and" becomingly may indeed be ranked among the fine arts."

IT'S THE CLOTHES

That we wear by which we are judged socially, financially, or intellectually. A man's appearance depends almost altogether on the way he is dressed.

Our suit department is filled to an overflowing with new Fall Clothing; every line is now complete, whether it be $8 or $25. All the novelties of the season are here. Come and let us fit you out for fall and you will realize as never before that it is the clothes

THAT MAKES THE MAN.

The pride of our stock this season are our $10, $12 and $15 lines.

Foreign and Domestic Cheviots in black, blue and patterns. These in single and double breasted Sacks and long regent Cutaways.

Handsome clays in black and blue, in the new lodging sack long Cutaways.

Style and reliability go hand in hand here.

J. L. CHALIFOUX.

Central and Middle Streets.

HAMMOCKS.

All makes, colors, and sizes.

Ice Cream Freezers.

The celebrated "White Mountain," All sizes, from 1 to 15 quarts.

Lawn Swings and Mowers, Express Wagons, Base Balls and Bats, Bicycles, etc.

Bartlett & Dow.

No. 216 Central Street.

PHILIP J. FARLEY,
Room 11 Barristers' Hall.
Attorney and Counsellor at Law.

JOHN A. McQUADE,
Room 11, Manoir Block, Central St.,
Constable and Collecting Agency,
And Auctioneer.

JOSEPH W. LEACH,
Room 12, Shedd's Block
Soloist and Teacher of Singing.

P. J. HOAR,
Merrimack, Cor. Palmer,
Attorney at Law.
O'Donnell & Gilbride's Block.

BOOT'S OLD 66 CIGAR,
For Sale by all Dealers.
For a Good Smoke Try One.
No. 9 Merrimack St. Henry Boot, Prop.

F. L. EMERSON,
No. 11 South Loring Street.
Sterilized Milk.
Mothers, if you love your little darlings take care of their health. More babies die from impure milk than by all other causes. The healthiest babies are those that use Sterilized Milk. Delivered to all parts of the city. Order at once.

Are You Ready for Hot Weather?

Prepare by buying a good Oil Stove or Refrigerator. Perhaps you need a Baby Carriage. These can be had at bargain prices at

VICTOR PHIL'S,
CORNER CENTRAL AND NORTH STS

THE MASON & HAMLIN PIANO

Is characterized by that same Highest Standard of Excellence which has achieved a reputation for the Mason & Hamlin Organs as the standard of the world. The Mason & Hamlin Piano is constructed on an improved method of stringing, invented and patented in 1883, which piano experts pronounce "The Greatest Improvement in Pianos in Half a Century. The agency for these Pianos and Organs has been secured for Lowell and vicinity by

GEORGE GARDNER
45 PRESCOTT STREET.

JAMES MEEK,

HAY, GRAIN AND POULTRY FOOD.

Little Stone Mill foot of Anne St.

LOWEST PRICES. TELEPHONE 2-22

What would Lowell be without the spindle? The city is known the world over as "The Spindle City."

The Spindle Cigar

is made by HENRY FLOOD: best smoke in town.

FOR THE MONTH OF AUGUST

We will sell the material necessary for heating a house, AT COST FOR SPOT CASH.

-THE-

H. R. Barker M'f'g Co.

Guarantees this.

DRS. CUFF & CONSTANTINEAU

Surgeon Dentists

Rooms 5, 6, 7, 8, Bon Marche Build'g,
159 Merrimack Street.

CLEVELAND WHEELS.

Callahan & Sanborn

Merrimack Square, Bridge St.

DOORS, BLINDS, GLAZED WINDOWS.

Regular sizes in stock, odd sizes made to order. Goods first quality. Prompt delivery.

J. H. HOWARD,

COMMISSION MERCHANT.

Cor. Market & Shattuck Sts.

LETTERHEADS and ENVELOPES of all kinds printed at THE SUN office.

FIRST

Beginners' - Class

—AT—

LESTER'S

WEDNESDAY, SEPT. 5TH.

Academy now open for the reception of pupils. No circulars will be mailed this season. See daily papers for announcement of classes or call at the academy. All former pupils and friends are cordially invited to call and learn the arrangements of classes for season of '94-'95. If desired arrangements can be made for private classes either for adults or children; special inducements will be offered to those who desire to form such classes. Choice of afternoons or evenings will be given those making first application.

Children's class begins Saturday, Sept. 29th.

D. C. Lester, member of American National Association of Masters of Dancing. Assistants, Mrs. Helen Lester, Mr. Charles A. Lester. Pianist, Mrs. May Darling.

Great Removal Sale.

We are about to remove to more commodious quarters and find it necessary to close out our present stock of Harnesses of every description. The greatly reduced prices will place our stock within reach of everybody in need of Harnesses. Have leased for a term of years the "Old Brookbook Stand," established in 1827.

J. C. DONOVAN,
97 Market street.

NOTRE DAME ACADEMY,

LOWELL, MASS.

Boarding and Day School for Young Ladies

ESTABLISHED 1852. --- CHARTERED 1865.

This school continues the careful training and thorough instruction in every department for which it has hitherto been so favorably known. For particulars address: The Superior.

JAMES MARREN,

Real Estate and Insurance Agent,

121 CENTRAL STREET.

Insurance placed in the most reliable companies.

All orders sent to P. O. Box 486 shall be promptly attended to.

READ THIS.

MILLINERY

At prices that defy competition can be bought at the fashionable Millinery establishment,

TEMPLE OF DESIGN,

14 and 16 Merrick Square, Kunels' Block,
M. A. BAIRD.

Arthur M. Bertrand,

(Successor to F. W. Sargent,)

MERCHANT TAILOR.

FINE TAILORING A SPECIALTY.

24 Middle Street, Lowell, Mass.

Dress Suits to Let.

YOUNG'S

We have purchased a number of odd lots of Hosiery from a well known manufacturer and importer at about 50c. on the dollar. To make this lively for the next few days, we will place the goods on our counters at half price and in some cases less. Come early, as some of the lots won't last long.

100 dozen Children's Fast Black Hose, regular prise 10c, sale price 5c. pair.
50 dozen Children's Seamless Tan and Red Hose, regular price 25c, now 10c a pair.
39 dozen Heavy Ribbed Fast Black Hose, worth 25c, now 15c a pair.
40 dozen Fast Black Seamless Ipswich Hose, worth 19c, now 12½c a pair.
50 dozen Ladies' Fast Black Hose, worth 12c, 3 pairs for 25c.
27 dozen Ladies' Heavy Grey Mixed Hose, worth 12½c, now 10c a pair.
23 dozen Ladies' Fast Black and Tan Hose, worth 25c, now 19c a pair.
Our Shirt Waists at 25c. have no equal in this city.
15c Leather Belts now 5c each; 25c Bodice Belts now 15c each.
A 98c. Shopping Bag for 49c.
49c. Shopping Bags for 25c.
25c Shopping Bags for 19c.
Ladies' Large Gingham Aprons, worth 20c, now 12½c.
Ladies' Large Nursing Aprons, worth 20c, now 15c each.
Large 15c Aprons for 10c. each.
45 dozen All-Silk Windsor Ties, worth 20c, now 12½c each.
24 dozen Extra Quality All-Silk Windsor Ties, worth 25c, now 17c each.

Our entire line of Ladies' Jersey Undervests to be closed out regardless of price. Children's Lace Caps 5c. each, and lots of other bargains at

YOUNG'S,

111 CENTRAL ST.

$5000 WORTH OF TRUNKS,

Valises, Bags, Grips, Shawl Straps, Extension Cases, and every kind of goods usually kept in a well stocked Trunk Manufactory. We have outgrown our store, and in order to continue business we have got to have more room, and in order to do this work we will be obliged to get all our goods removed, so for the next ten days we will sell goods at prices that will be so low that everybody can have a trunk by calling at the

LOWELL

Trunk Manufactory

70-72 Middlesex Street.

Old Wooden Building.

P. F. Devine, Prop.

W. A. LEW. 49 John Street.

Clothing, Cleansed, Dyed and Pressed

Orders received for cleaning dying and pressing promptly and neatly executed.

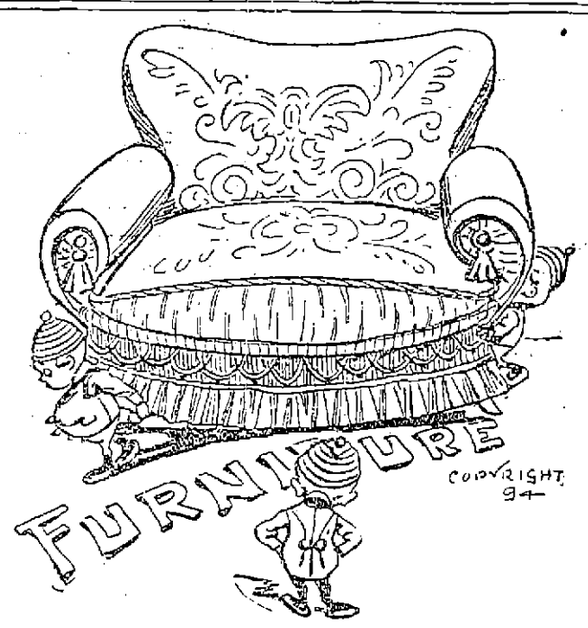

Peter Davey.

134 MARKET STREET - - OPPOSITE PALMER.

TELEPHONE: RESIDENCE, 458-2. STORE, 314-2.

TEETH

$5 TO $10 A SET.

To our patients who do not find it convenient to call during the day, please call at noontimes, or Saturday afternoons as our office is open evenings. Office hours, 9 a. m. to 6 p. m.

NO CHARGE FOR EXTRACTING.

Every Set warranted to be the same Teeth that other dentists ask $15 and $18 for, and every Set warranted to fit. Gold Fillings and Gold Crown work a specialty. Teeth Filled with Gold by Electricity. No Pain. Teeth extracted Without Pain by our new method. 30 years experience. DRS. J. K. BICKELL & SON, Painless Dentists, Rooms 24, 25, and 32 Runels' Building, Cor. Merrimack and Bridge Sts

Estimates Furnished

-FOR-

Painting, Papering, Graining, Glazing,

Decorating, Kalsomining, Frescoing, Wood Finishing.

A. L. Kittredge & Co., 208 CENTRAL ST.

ELLINGWOOD'S

Coca Wine

Made from fresh Coca Leaves, a pleasant tonic and gentle stimulant, agreeable to the taste, and suitable for young as well as elderly people.

Coca leaves were used by the Indians of South America from the earliest times for every ailment, from a simple cut to Neuralgia and Headache, and while chewing it they pass whole days in traveling or working without food, eating heartily in the evening without inconvenience, and passing the night in refreshing sleep.

ELLINGWOOD'S COCA WINE has been used by our local physicians and is acknowledged as the most reliable of any in use. They have found it to be a palatable, diffusible, stimulating tonic, sustaining life by retarding waste, removing fatigue, and restoring and improving the appetite.

CONVALESCENTS will find Ellingwood's Coca Wine especially useful, as the stimulation produced by a medium dose is slow and sustained, and is different from the excitation produced by other wines.

Price 60c. for a Full Pint Bottle,

Ellingwood & Co.,

PHARMACISTS,

Merrimack Street, opp. Post Office.
197 Central Street, Hamilton Drug Store.

DECORATED CHINA 11c. CREAMERS.

This is the bargain at our store for one week or up to the evening of the 22d. The CREAMERS that we offer for 11c. are nicely decorated, and are something which thousands in our city ought to have. They are of excellent material, and will wear well.

French & Puffer,

245 Central Street.

We are the only The Rochester Brewing Co.'s Lowell Agents.

"P-R-E-M-I-E-R"

Beer is a superior domestic Lager, brewed of the choicest imported ingredients, specially malted. Acclimated to age, it is a favorite among experts.

Klenzi and Bohemian brands put up in the same form, the latter for present use.

Heffernan's Rock, Rye and Honey,

Wholesale and Retail. We are exclusive Lowell agents for the

Kentucky Club Whisky,

Which is put up in full quarts and SOLD ONLY BY THE BOTTLE.

The Golden Sheaf

55 MIDDLE ST., LOWELL, MASS.

We handle only the best - [Tel. 452-3.

Lowell Heating and Plumbing Co.

D. W. MULLIN, Manager,

Formerly with D. H. Wilson & Co., has started in business at

828-836 MIDDLESEX STREET.

where estimates on Steam, Water and Gas Fitting will be given. Copper Smith work of all kinds done, also repairs. All work guaranteed first class in every respect. Lowest Prices.

DR. WALKER DENTIST Warranted Exclusively

A NICE OFFICE, suitable for doctor or dentist, to let in THE SUN building. Rent very low.

Farrell & Conaton

248 DUTTON ST.,

Practical Plumbers

AND

Sanitary Engineers.

Also Steam, Gas and Water Fitters. We also carry a large line of Gas Fixtures at lowest price.

LOWELL AGENCY FOR

FRANK JONES' ALE.

—AND THE—

Celebrated Anheuser Busch Beer.

The Trade and Families Supplied at Lowest Prices.

Orders by mail or telephone promptly attended to.

JOHN LENNON,

NO. 302 MARKET Street.

TELEPHONE—No. 38-2.

THE LOWELL

Gas Light Company

OFFICE:

22 Shattuck Street, Corner Middle.

SEWALL G. MACK, President; JACOB ROGERS Treasurer; D. B. BARTLETT, Clerk.

Directors: Sewall G. Mack, Levi Spragne, Jacob Rogers, Alex. G. Cummock, George S. Motley Edward M. Tucke, James Francis.

PRICE OF GAS,

With the Discount Off for Prompt Payment, is

$1.00 ONE THOUSAND FEET.

First-class Gas Cooking Stoves set up and rented at a low rate per year, piping included. COKE, broken, screened and delivered at $4.50 per chaldron, $2.25 per half chaldron, cash.

No charge made for the use of meters.

No charge made for running supply pipes from street mains to consumer's cellar.

Orders when left at office promptly attended to.

BACHELLER, DUMAS & CO.

Paper Ruling, Book and Pamphlet Binding, Blank Books a Specialty

42 CHURCH STREET

Now Is the Time to Buy.

PICTURES, DIPLOMAS FRAMED,

85c. TO $1.00.

LARGE LINE OF MOULDINGS.

Our Prices Are Always One-third Off.

GEO. E. MAKER,

No. 2 John St., Marble Bank Building.

G. W. Harrington & Bro.,

Manufacturers of the Finest Carbonated Soda Beverages in the City. The choicest line of

Lager and Stock Ales

In the city. Family Trade a Specialty. Order by Telephone 348-4.

CORNER WINTER AND DAVIS STS

PEARY'S PARTY

Has Decided to Come Home For Winter.

TRIP REPLETE WITH DANGER AND HARDSHIPS.

The Lieutenant Will Remain in the North.

ST. JOHN'S, N. F., Sept. 17.—The Peary main and auxiliary expeditions arrived Saturday on the steamer Falcon from Falcon harbor, which they left on Aug. 26. All on board were well.

Mrs. Peary, her baby girl, Ahnighito Peary, who was 1 year old last Wednesday, together with an Esquimau nurse, the first of her tribe to come south of the Arctic circle, returned with the party.

Peary, with Lee and Henson as volunteers, remain at the headquarters at Falcon harbor to complete their explorations next season.

The expedition last fall and winter was mainly devoted to preparations for the inland ice journey to Independence bay, which began on March 6, with a party of eight men, 12 sledges and 42 dogs. Five natives also assisted during the first two or three days of the march.

LIEUTENANT PEARY.

On April 18 Peary, Baldwin, Entrikin and Clarke, with 24 dogs, arrived at Anniversary Lodge—having advanced in 31 days 134 miles—and there cached their remaining supplies and equipment, leaving Astrup, Lee and Davidson in charge. Dr. Vincent having been previously sent back incapacitated by sickness or injury from further service.

Bad weather and a succession of storms culminated on March 19, while 23 members of the expedition were at a camp 40 miles from Anniversary Lodge, at an elevation of 5600 feet. In the equinoctial storm, which continued for four days, the temperature averaged from 45° to 55° below zero, and the wind for 84 consecutive hours blew 48 miles an hour.

Bitter Weather Experienced.

The severity of the weather far exceeded that sustained by any other Arctic exploring party. All of the explorers escaped serious injury, except Davidson, whose left foot was frozen, but has since fully recovered. Many of the dogs were frozen solid, and others had to be chopped out of the ice.

Messrs. Peary, Baldwin, Entrikin and Clarke pushed on, and in 14 days were 85 miles farther. The maximum day's march was only 18 miles, and as the plague had carried off many dogs, Entrikin being unfit for travel, and the party so reduced by hardships, the plans for the summer could not possibly be carried out, especially as only one-fourth of the distance to Independence bay had been accomplished. It was therefore decided to return.

The dogs continued to die on the homeward march, compelling the abandonment of the sledge during May.

On the trip the party surveyed and mapped a hitherto unknown coast line to Melville bay for 150 miles.

Messrs. Peary and Lee were the first white men to see, locate and measure the historic iron meteorite near Cape York. Mr. Entrikin and Dr. Vincent made a sledge journey to Littleton island, and would have reached Kane's headquarters but for open water.

MRS. PEARY.

Lieutenant and Mrs. Peary made a sledge journey to Olrike bay.

Peary Takes His Departure.

Lieutenant Peary accompanied the Falcon as far as Cape York, hoping to send home a meteorite, but the ice made this impossible. He left the ship Aug. 28 off Petowik glacier, 35 miles north of Cape York, in an open whaleboat, with Henson and crew of five natives, bound for Falcon harbor, 170 miles distant. Lee had been in charge during his absence.

When last seen, the boat was standing on her course, under full sail with a fair wind.

A tidal wave on Oct. 31, 1893, destroyed the launch and dories, and swept away more than half the oil supply, of which a portion was subsequently recovered.

The burros, carrier pigeons and launch General Wistar proved of little service to the explorers.

The party at the lodge is amply supplied and provisioned for a year, and will be supported on inland ice next spring by the natives.

The auxiliary expedition, despite the fact that the ice was heavier and more general than for many years, accomplished much important work—all that was in any manner practicable.

Communication with Peary was not opened up until Aug. 1, and Falcon harbor was not reached until the 20th. Carey islands, Cape Faraday and Clarence head were thoroughly searched, and the death of the Swedish explorers, Bjorling and Kallestenius, established.

Relics were brought from Carey island, and a skeleton, supposed to be that of a sailor, was properly interred.

Dr. Ohlin, the Swedish representative with the auxiliary expedition, returns direct from Disco to Copenhagen.

The ice prevented the proposed explorations on Ellesmere land, but the auxiliary party gathered much valuable scientific data, made a careful study of many important glaciers, and obtained much new valuable material in Arctic deep sea dredging.

A MYSTERIOUS SUICIDE.

A Man Well Supplied With Worldly Goods Shoots Himself.

NEW YORK, Sept. 17.—A man about 40 years old, who registered at the New York hotel, Broadway, as M. A. Bell, Cleveland, was found dead in his room yesterday. He had committed suicide by shooting himself in the head.

His head rested on a pillow which had become soaked with blood from a bullet wound behind his right ear. There was nothing to tell why the man put an end to his life, but this telegram was found on the table in the room:

"George C. Bell, 513 Euclid avenue, Cleveland, O.: I am dead. What shall they do with my carcass? M. A. Bell." This was also found written on a telegraph blank: "Don't ever black your shoes for me, as I am not worthy or responsible for it. M."

The only luggage the suicide had was an ordinary "telescope" bag. A considerable amount of money, jewelry and gems of much value were found upon his person, of which the diamond jewelry is estimated to be worth $2000.

Big Field to Choose From.

NEW YORK, Sept. 17.—A conference of anti-Platt leaders was held last night. After the conference, John Dwight said: "Mr. Fassett, Mr. Russell, Mr. Woodford and General Butterfield will be candidates before the convention for the nomination of governor. Under no circumstances will any of them withdraw. We have carefully compiled a list of delegates, and find that Mr. Morton has 311 votes, the anti-Morton faction 288 votes, and there are 315 doubtful. The chances are, therefore, just as good for any of the other candidates as for Mr. Morton.

Big Strike in Prospect.

BOSTON, Sept. 17.—From present appearances there will be inaugurated one of the biggest strikes the clothing trade of this city has ever witnessed within the next few days. The various branches of the trade met yesterday and endorsed the recommendations of the Clothing Trade council that the limping system be abolished and that the wage system be established, also that a uniform number of working hours be established. The matter will at once be brought before a mass meeting of the united craft.

Laid at the Mafia's Door.

NEW YORK, Sept. 17.—An unknown man about 45 years old, believed to be an Italian, was mysteriously murdered on Elizabeth street yesterday morning. A trail of blood led to a 5-story tenement house near by, nearly filled with Italians, but there were no spots on the stoop or in the hallway. It is thought the unknown man who was so speedily and noiselessly killed was a victim of the Mafia.

Unreciprocated Love.

PORTLAND, Or., Sept. 17.—J. W. Stanegels shot and killed Mrs. Mabel Colvin on the street yesterday and then blew out his own brains. Mrs. Colvin was a handsome woman and came here about two years ago from Massachusetts. She and her husband did not live together and only a few days ago she filed suit for divorce. Stanegels was desirous of paying attention to her, but she repulsed him.

Strikers' Credit Has Run Out.

SUNCOOK, N. H., Sept. 17.—Eleven hundred people, including the mill help, gathered at China to listen to two popular French speakers, who encouraged the strikers to stay out, predicting that they would win in a short time. Storekeepers at China will not give credit to mill employes unless they are at work. The help was advised to move to other places, where help was needed.

Ship Abandoned.

NEW YORK, Sept. 17.—Steamship La Champagne on Sept. 11 sighted the Hakon Jarl from Christiansand with a deckload of lumber. Her hold was filled with water and she was kept afloat by her deckload alone. There was no one on board. Everything had been left in ship-shape order. It is thought that the vessel had not been abandoned more than 24 hours.

Barry Is Champion.

LEMONT, Ills., Sept. 17.—The contest for championship of the world between bantam-weights James Barry of Chicago and Casper Leon of New York was the most evenly matched fight seen in many a day and was settled in the 28th round in favor of Barry. The winner now holds the world's championship and captured a purse of $4000.

Sunday at Gray Gables.

BUZZARD'S BAY, Mass., Sept. 17.—President Cleveland and his family spent yesterday resting. During the afternoon they entertained several callers. It is not expected that the president will return to Washington until after Oct. 1.

Portland Druggists Indicted.

PORTLAND, Me., Sept. 17.—The grand jury has reported indictments for liquor selling against the wholesale drug stores and many retail drug stores in this city. Many of the druggists indicted pleaded guilty and paid fines.

Incendiary Fire at Bath.

BATH, Me., Sept. 17.—Charles Emery's barn was burned early yesterday morning. The fire was undoubtedly the work of a firebug. Thirty tons of hay and many farming implements were consumed.

McCARTIN'S BAKERY, 107 Gorham Street.
Domestic Bread, Cake and Pastry.
Orders for Wedding Cake promptly filled. Beans received for baking.

WM. F. COURTNEY, 13 and 14 Masonic Block
Attorney at Law.

J. M. KINGSBURY, No. 373 Bridge Street.
Meats and Provisions.
(Successor to Stront & Kingsbury.)

E. E. DONOVAN, Office: 85 Gorham Street.
Constable and Auctioneer.

T. M. BOLTON, 139 Market Street, Gates' Block,
Saddle and Harness Maker,
Fine Repairing at the Lowest Rates

J. J. GALLAGHER, 260 Merrimack Street.
Depot Cigar Store.
All the leading brands of Cigars and Tobacco.

JAMES H. CARMICHAEL, No. 97 Central Street,
Counsellor at Law and Notary Public

JOHN W. McEVOY, 137 Central St., Opp. American House
Attorney and Counsellor at Law.

FRANCIS W. QUA, No. 3 Barristers' Hall,
Attorney and Counsellor at Law.

The Best Food For Children?

is worthy every parent's study; not only what they can eat, but what gives the most nourishment. No children are better, and most are worse, for eating hard-cooked food. If, however, their food is prepared with the healthful new vegetable shortening,

COTTOLENE

instead of lard, they can eat freely of the best food without danger to the digestive organs. You can easily verify this by a fair trial of Cottolene.

Sold in 3 and 5 lb. pails by all grocers.

Made only by The N. K. Fairbank Company, CHICAGO. 224 State St., Boston, Portland, Me.

Commonwealth of Massachusetts.
MIDDLESEX, ss.
PROBATE COURT.

To the heirs-at-law, next of kin, and all other persons interested in the estate of Catherine T. Driscoll, late of Lowell, in said county, deceased:

Whereas, a certain instrument purporting to be the last will and testament of said deceased, has been presented to said court, for probate, by Dennis Wholey, who prays that letters testamentary may be issued to him, the executor, therein named, without giving a surety on his official bond.

You are hereby cited to appear before a Probate court, to be held at Lowell, in said county of Middlesex, on the third Tuesday of September, A. D., 1894, at nine o'clock in the forenoon, to show cause, if any you have, why the same should not be granted.

And said petitioner is hereby directed to give public notice thereof, by publishing this citation once in each week, for three successive weeks, in the LOWELL DAILY SUN, a newspaper published in Lowell, the last publication to be one day, at least, before said court, and by mailing, post-paid, or delivering a copy of this citation to all known persons interested in the estate, seven days at least before said court.

Witness, Charles C. Bleiniire, Esquire, judge of said court, this fourth day of September, in the year one thousand eight hundred and ninety-four.

S. H. FOLSOM, Register.

Boston and Maine Railroad.

Summer Arrangement.

WESTERN DIVISION

Commencing July 1, 1894.

TRAINS LEAVE CENTRAL STREET DEPOT, LOWELL.

For Boston, at 6.50, 8.15, 9.25, 10.50 a. m.; 12.15, 12.45, 2.30, 3.15, 4.10, 5.10, 6.20, 7.00, 9.25 p. m. SUNDAYS, 7.30, 8.15 a. m., 12.05, 4.15, 5.35, 8.50 p. m.

For Lawrence, 6.50, 9.25, 10.50 a. m.; 12.15, 2.30, 3.25, 4.10, 5.10, 6.20, 7.00, 9.25 (11.21 Wednesdays and Saturdays only) p. m. SUNDAYS, 8.20 a. m., 12.05, 5.35, 7.50 p. m.

For Haverhill, 6.50, 9.25 a. m.; 12.15, 2.30, 3.40, 4.10, 5.10, 6.20, 7.00, 9.25, (11.25 Wednesdays and Saturdays only) p. m. SUNDAYS, 8.20 a. m., 12.05, 5.35, 7.50 p. m.

For Salem and Lynn, 12.15, 5.10 p. m.

For Newburyport and Amesbury, 12.15, 2.30, 3.40, 4.10, 6.20 p. m.

For Exeter, and Dover, 8.50 a. m.; 12.15, 3.40, 4.10, 5.10, p. m. SUNDAYS, 5.35 p. m.

For Rochester and Alton Bay, 8.50 a. m.; 12.15, 4.10 p. m.

For Somersworth, N. H., Salmon Falls Saco and Portland 8.50 a. m.; 12.15, 3.40, 4.10, 5.10 p. m. SUNDAYS, 5.35 p. m.

For Augusta, Bath, Lewiston, 8.50 a. m.; 12.15, 4.10, 5.10 p. m. SUNDAYS, 5.35 p. m.

For Bangor, Belfast, Waterville, Skowhegan, Rockland, 8.50 a. m., 12.15, 5.10 p. m. SUNDAYS, 5.35 p. m.

For St. John N. B., Halifax, N. S., Montreal, and Quebec, 8.50 a. m., 5.10 p. m. (5.10 does not run Saturdays). SUNDAY, 5.35 p. m.

For Eastport and St. John's, (per steamer), on Wednesdays and Saturdays at 12.15 p. m.

For Castine, Deer Island, Sedgwick and Bar Harbor, Jonesport and Machiasport (via steamer Frank Jones of Rockland), Mondays, Wednesdays and Fridays at 5.10 p. m.

Southern Division.

On and After July 1, 1894, Trains Leave Merrimack Street Depot, Lowell, as Follows:—

For Boston—5.45, 6.30, *6.50, *7.45, *8.30, *9.00, *9.40, 11.00 a. m.; 1.40, 2.10, *3.00, 4.30, *5.40, p. m. SUNDAYS, 8.45, a. m.

Trains leave Middlesex Street, Lowell as follows:

For Boston.—5.48, 6.34, *6.53, *7.01, *7.18, *7.27, *7.48, *8.17, 9.03, *9.30, 11.03, 11.44 a. m., *12.17, 1.43, 3.02, *3.03, 4.00, 4.19, 4.52, *5.21, *5.43, 6.28, 7.47, 8.46 p. m. SUNDAYS, *7.18, 7.27, *8.45, *9.16 a. m.; *1.25, *5.03 p. m.

For Woburn, *7.01, 7.48, 11.00 a. m.; 1.40, 4.30, 5.40 p. m. SUNDAYS, 8.45 a. m., *12.03, p. m.

*Express. §Northern Depot only. ¶Via Bedford.

For Lawrence — 6.30, 10.00, 2.10, 4.15, 5.50 p. m.

For Salem and Way Stations—*7.38 a. m.; 1.25, 5.50 p. m. Via South Lawrence 6.30 a. m.

☞ Time below is from Middlesex street station.

For Ayer Junction and Way Stations—7.15 a. m.; 12.00, 3.00 and 5.47 p. m. SUNDAYS 2.15 p. m.

For Amherst, Milford and Wilton—9.14 a. m.; 12.57, 3.43, 5.42 p. m. SUNDAYS 2 p. m.

For Greenfield, Peterboro', Bennington, Hillsboro' and Keene—9.14 a. m. and 3.43 p. m.

For Nashua, Manchester and Concord 7.57, 9.14, 9.45, 10.15 a.m.; 12.11, 12.57, 1.44, 3.39, 3.43, 5.42, 6.21, 8.13, 8.43 p.m. SUNDAYS 9.14, 10.10 a.m. (to Nashua only), 1.00, 5.00, 8.13, 8.43 p. m.

For Penacook, Franklin, Lebanon and White River Junction—9.45a. m.; 12.11, 1.44, 5.42, §8.13 p. m.

For Warner, Bradford, Sunapee, Newport, (N. H.), Claremont and Claremont Junction—9.45 a.m.; 1.44 p. m.

For St. Johnsbury and Lyndonville via Wells River—9.45 a.m.; 1.44 and §8.43 p.m.

For Montpelier, Montreal, Essex Junction, Burlington and St. Albans, via Central Vermont line—9.45 a. m.; 12.11, §8.13 p. m.

For Montreal and Quebec, via Montreal and Boston Air Line—9.45 a. m.; §8.43 p. m.

Quebec Express via White River Junction—1.59 8.13, p. m., daily except Sunday.

☞ §Daily for Montreal.

D. J. FLANDERS, Gen. Passenger and Ticket Agent.
H. C. TAFT, Gen. Ag't. Lowell.

LOTHROP & CUNNINGHAM, 182 Merrimack Street,
Photographers,
Crayons, Pastels and Water Colors a specialty. All work Guaranteed.

P. H. HEELON, 557 and 559 Gorham St.
Boarding, Hack and Livery Stable.

CHARLES E. FROST, 78 Central Street
Dealer in Watches, Diamonds, Jewelry,
Musical Instruments, Violin, Guitar and Banjo Strings, Ammunition, Fire-arms, etc. Fine Watch repairing.

FAY BROS. & BOSFORD, Nos. 333 to 345 Central St
Fine Carriages, Sleighs, etc.,
Repairing at Reasonable Rates.

A. E. O'HEIR & CO.

DEALERS IN

Furniture, Carpets Mirrors, Ranges, Refrigerators, Tin Ware, Crockery.

New and Second Hand.

CASH OR INSTALMENTS.

A. E. O'HEIR & CO.,

AUCTIONEERS.

☞ As Good as Any of Them.
☞ Better Than Most of Them.
☞ Charge Less Than Any of Them.

N. B.—Auction Sales conducted in all parts of the city or state.

Nos. 14, 16, 18 Merrimack Street.

(Opposite Post Office.)

A. E. O'HEIR & CO.,

Home Again

Now what shall we have to eat? First of all, "Bread is the Staff of Life" and you will always get the best results by using the celebrated MONT BLANC FLOUR. It is at the top.

THE BOSTON BRANCH GROCERY
Old No. 109 Middlesex St. New No. 455.
Opp. Northern Depot. Telephone 374-3. Brass Signs.
CALEB L. SMITH.....Proprietor

DR. KELLEY, SURGEON DENTIST

NEW LUMBER YARD.
No. 255 HILDRETH STREET.
Best Quality. Lowest Prices. Cedar Posts a Specialty.
P. V. Allen & Co.,
Telephone 588-5.

Teacher of Music.
Miss Ethel O'Heir is now forming classes for Piano and Organ. For further particulars call at
COR. LANE AND HORN STS. (No. 68.)
N. B.—Would accept position as organist at reasonable terms.

PETER J. BRADY,
GROCER.
448 Gorham Street.
Choice Teas, Coffees and Spices. Try our "BIG TWELVE," brand of flour, the best in the city.

WATSON BAKERY
Every evening at 5 o'clock Hot Tea Rolls and Cream Bread, also all kinds of Cake and Pastry. Only the best stock used in the manufacture of our goods. Parties supplied at short notice at
Nos. 24 to 30 CHARLES STREET.
Peter Watson, Prop.

SULPHUR BITTERS

Ladies:—
The Secret Of a Fair Face Is a Beautiful Skin. Sulphur Bitters Will give you A lovely Complexion.

Send 2-cent stamp to A. P. Ordway & Co., Boston, Mass., for best medical work published

DO YOU WANT any old papers to put under carpets? We have them for 5 cents a hundred at this office.

LAKEVIEW PARK.

Week of September 17.

Clara Beckwith

GRAND - SWIMMING EXHIBITION

EVERY AFTERNOON AT 4

The Out-Door Season Nears Its Close.

Dancing - School.
Associate Hall, Op. New City Hall.
Best appointed in the city. MR. BANTA'S FIRST TERM BEGINS SEPT. 19th. Rates as usual.

M. W. MILLER,
House and Fresco Painter and Paper Hanger,
55 WILLIE STREET.
Wall Papers supplied at wholesale rates. Get my prices before going elsewhere.

SCOTT & O'DAY,
Plumbers and Sanitary Engineers.
Steam, Gas and Water Piping.
JOBBING PROMPTLY ATTENDED TO.
11 SOUTH STREET,
Near Middlesex.

MULLIN & WINSLOW,
Dealers in
COAL
At Summer Prices
1018 Gorham Street.
Telephone 21-6.

I. VAN TINE
Expert Bicycle Machinist,
Builder of "Climax" and "Built to Reach" bicycles.
Fine Repairing a Specialty. All work guaranteed. Parts of principal makes always in stock. No. 7 BURD STREET.

Stained and Varnished interiors will soon be a thing of the past.

The latest style is to use

B. & K.

CLEAR TONED INTERIOR PAINTS

The delicate party colors of which harmonize with the newest shades of wall papers.

They dry with flat finish and can be cleaned with soap and water.

SOLD ONLY AT

C. B. Coburn & Co.'s
63-71 Market Street.

OFFICE TO LET—In THE SUN building. A nice location for a doctor or light professional business. Inquire at THE SUN office.

Lowell Opera House

Monday and Tuesday, Sept. 17 and 18, 1894.

William Calder's company in Sutton Vane's thrilling realistic drama.

The Span Of Life.

Thrilling Story,
Excellent Acting,
Realistic Scenes.

The Lighthouse and the Living Bridge.

Prices—$1, 75, 50, 35, 25c. Seats on sale Friday at 10 o'clock.

WEDNESDAY, SEPT. 19th,

Engagement of the singing Irish Comedian,

Chauncey Olcott

In the new Comedy Drama,

THE IRISH ARTIST

By Augustus Piton and Geo. H. Jessop. Scene of action, Druin-Na-Cor, county Wexford, Ireland, 1815.

Under the management of Augustus Piton. Everything new.

NEW SONGS, NEW SCENERY, NEW COSTUMES.

Prices $1, 75, 50, 35, 25c. Seats on sale Monday at 10 o'clock.

The Best Play of Its Distinguished Authors.

THURSDAY, SEPT. 20.

BENJAMIN THOMPSON and GEO. W. RYER'S Beautiful, Realistic Play,

The Two Sisters.

A Story of Life in a Great City. By the Authors of

"The Old Homestead."

Produced with New Scenery, Novel Stage Effects, Artistic Music, Popular Songs and other Specialties.

Prices, $1, 75, 50, 35, 25c. Seats on sale Tuesday at 10 o'clock.

Music Hall,

Commencing Monday, Sept. 17.

FOR ONE WEEK ONLY.

The Pulse of New York,

America's Brightest Soubrette,

GRACIE EMMETT.

A carload of scenery. See the ponderous pile-driver, the elevated railroad scene, the Little Church Around the Corner, the Brooklyn Bridge.

PRICES, 10c., 20c., and 30c.

BIJOU THEATRE

One Week, Commencing Monday, Sept. 17.

The London Sports

Big Burlesque Company,

Decidely Up To The Times.

ED. F. RUSH, - - - - - Manager.

Popular Prices—10, 20 and 30 Cents.

WM. E. LIVINGSTON,
DEALER IN
Coal, Wood, Lime,
CEMENT, SAND, GRAVEL.
HAIR, KAOLIN, PLASTER.
BRICKS, FERTILIZERS.
Straw, Hay Grain, Flour
&c., &c.
NO. 15 THORNDIKE STREET,
Branch office, 49 Merrimack street.—Calderwood's cigar store.

Do You Go To Lawrence?
If So, Call At
THE HOTEL BRUNSWICK,
Which now has the Finest Dining Rooms in the city. They have been recently renovated. The Cuisine is Unsurpassed

DR. BRETON
The eminent Specialist, will be glad to see all his former patrons and any who desire his services at
44 Central Street.
Office Hours—1 to 8 p. m. Sundays and Holidays by appointment only.

FISHER H. PEARSON, Room 44 P. O. Block.
Attorney and Counsellor at Law.

THE REAL PEOPLE

Are with us for they see the easy way that they can save money. We have no time to go off on a vacation, but we can fix you so that you can go off. Here is another lot of Plums to pick from:

300 pairs of Ladies' Russet Laced Boots, every pair warranted, regular price $2.50, our price $1.23.
Ladies' Black Oxfords, patent tips, all sizes, usual price 75c, our price 50c.
Job lot of Ladies' Black and Colored Oxford, regular price $1.25, our price 75c
Misses' and Children's Oxford Ties, 45c.
Children's Russet Boots, our own make, 40c.
50 pairs of Low Bicycle Shoes, former price $1.50, our price $1.
Job lot of Women's Button Boots, 25c.; also a job lot of Ladies' Serge Lace Shoes, former price 75c., our price 45c.

These are simply a sample of the hundreds of bargains offered. If you do not believe I have them, call and see. Dollars are scarce nowadays, and only by saving the pennies can our merchants keep alive. When you want anything in Footwear call on

WILLIAM WADE,
23 MERRIMACK STREET,
Two Doors Below the Post Office.

WANT COLUMN

☞ Advertisements inserted under this head for ONE CENT A WORD, first insertion; subsequent insertions HALF PRICE.

TENEMENTS TO LET

TO LET—Good, pleasant, convenient tenements of 2, 3, 4, 5 rooms, at 79 Chestnut St.

TO LET—A pleasant, unfurnished room, in THE SUN building. Inquire at SUN office.

TWO NICE front rooms to let in a fine residence. Apply 725 Bridge street.

WANTED—A first class registered pharmacist. Inquire of J. H. Collins, 12 and 14 Cabot street.

WANTED.—Position as seamstress by a young lady of experience in large or small family by day or week. Inquire at SUN office.

FOR SALE in Centralville a nice cottage house of 7 rooms, large lot of land and on easy terms. Price, $1350. G. L. Hubbard, 17 Merrimack street.

ANY LADY—Can easily make $18 weekly working for me quietly at home. Position permanent, and if you can only spare two hours per day, don't fail to investigate. Reply with stamped envelope, Miss Lucile Logan, Joliet, Ill.

AGENTS WANTED, or salesmen desiring side line, to take orders by sample; staple seller, easily carried. We pay expenses and salary or commission and furnish samples on application. Address Lock Box 125, New York city.

FOR SALE—Cottage of 6 rooms and pantry near Salem street, sewer connections, good lot of land, price $1500. Fish & Plummer, 137 Central street.

GET YOUR SUMMER CLOTHES cleansed at the Merrimack Steam Dyeing and Cleansing house. Clothing dyed, cleansed and repaired at short notice, 47 Merrimack street, F. P. Law, proprietor.

FOR SALE in Canaan, N. H., good farm of 60 acres of good land, large sugar orchard, cottage house, large barn and shed; ½ mile from school, church, store and post office. Price, $500. G. L. Hubbard, 17 Merrimack street.

OLD PAPERS, just the thing to put under carpets, 5 cents a hundred at this office.

PANTS PRESSED—10 CENTS per pair at Baldwin's, 494 Merrimack street, opp. Tremont.

CUT PRICES—On Repairing, Sponging and Pressing Gentlemen's Clothing at BALDWIN'S, 494 Merrimack street.

FOR SALE—Two tenement house, 8 minutes walk from post office; this is a bargain. Price, $1250. G. L. Hubbard, Merrimack street.

FOR SALE—A fruit, confectionery, tobacco and cigar store on one of the principal business streets in this city. Excellent location for business. Price, $622. Fish & Plummer, 137 Central street.

FURNISHED AND UNFURNISHED—Rooms to let at 40 Bridge street.

FOR SALE—City and country property of all kinds and all prices to suit every one that wants to buy. We have boarding and lodging houses in all parts of the city and money to loan on all kinds of property. G. L. Hubbard, 17 Merrimack street.

FOR SALE.—A 4-tenement block. Store in one, rents for $28 per month, built but a few years, 2740 feet of land, near center of the city and one of the best pieces of property on our list for investment, price $2600. Fish & Plummer, 137 Central street.

FOR SALE—A good farm of 50 acres with good buildings, 6 miles from Lowell. Price $2000.

FOR SALE in Ward Four, new cottage house of 7 rooms with large lot of land. Price, $1250. G. L. Hubbard, 17 Merrimack street.

FOR SALE. A 2-story 2-tenement house, few steps from Hamilton and Appleton corporations, will rent for $25 per month, a rare opportunity for investment, price $2200. Fish & Plummer, 137 Central street.

FOR SALE—A nice cottage house of 7 rooms and shed all in best of condition, gas, cemented cellar, sewer connections, concrete walks, good lot of land room for stable, situated in one of the best locations in the Highlands. Few steps from Coral street—Price $2200. Fish & Plummer, 137 Central street.

FOR SALE—Small farm of 7 acres, cottage house and shed; 3 miles to Lowell, ½ mile to mills, 5 minutes walk to cars. Price only $700. G. L. Hubbard, 17 Merrimack street.

VARIETY STORES use old papers for wrapping purposes. We sell them at this office for 5 cents a hundred.

FOR SALE.—A small farm seven miles from Lowell, one-half mile from the depot, near the school, one acre of blackberries, one quarter of an acre of strawberries, seventy-five apple trees, twenty pear trees, one and a half acres with three acres of planted. Rare bargain. For further particulars see C. W. Pinkham, 65 Merrimack street. Come quick or you will lose this chance.—200 acres of a farm, with a 20 room house, would make a fine summer boarding house. Cuts 50 tons of hay, plenty of fruit, one and a half miles from the depot, and $1100 eleven hundred and fifty dollars will capture this place. Inquire of C. W. Pinkham, 65 Merrimack street.

FOR SALE.

One of the best pieces of property at the Highlands, rents for $1000. Will exchange for other property or sell on easy terms.
F. L. RICHARDSON.
Room 2, 56 Central street.

FOR SALE.

Good property on Walker street, modern house, barn and plenty of carriage room, about 10,000 feet of land, good chance for improvement.
F. L. RICHARDSON.
Room 2, 56 Central street.

NEW COTTAGE

Of 7 rooms, hot and cold water, bath, etc., everything finished in good shape. $200 down, easy terms for balance.
F. L. RICHARDSON.
Room 2, 56 Central street.

COTTAGE.

Of 7 rooms on Hastings street, good lot of land, everything first-class, must be sold within 10 days. Price $2500. Terms easy.

Nudd The Engraver,
DOES WORK FOR
All the Leading Jewelers.
Nothing but Artistic Work Done at NUDD'S, 64 Central St., Room 5.

EDWARD CAWLEY, Office, 121 Central Street.
Wholesale and Retail Dealer in Coal
of all kinds. Also dealer in Wood, Lime and Cement. Agent for the celebrated Portland drain and sewer pipe. Elevator, Rogers-Street Bridge.

A BEAUTIFUL FACE
may be robbed of its charms by the blight of a poor complexion
POZZONI'S
Complexion Powder
is a refreshing and beautifying preparation which imparts to the complexion the soft glow of the tea rose and removes freckles, pimples and all impurities of the skin. Pozzoni's has won its way into the confidence of ladies all over the land. A thirty years' test has proven its merit. In three shades:—Pink or flesh, White and brunette.
FOR SALE EVERYWHERE.

JAMES A. CAWLEY, Moore Street
COAL
Telephone for Summer Prices. All orders promptly delivered. (Late of firm of Cawley Bros

SUN WEATHER BULLETIN.

ALMANAC FOR MONDAY, SEPT. 17.

SUN RISES	5 20	MOON RISES	6 50 PM
SUN SETS	5 50	FULL SEA	12 15 AM
LENGTH OF DAY	12 24		12 30 PM

Forecast for New England: Showers; probably slightly cooler in the interior and [illegible]

LOCAL NEWS.

Be joyful and smoke Tower's corner.

Taxes are due. The sooner you pay, the less the costs.

Night Editor Cornish of the Mail has returned from his vacation in Bucksfield, Me.

Kitchen goods always in demand. J. J. Saynor & Co., keep them, call and inspect them, at 35 Prescott street.

The High school foot ball team is getting into trim for a contest with the old Concord team, early in October.

For the benefit of the parish poor the Kings Daughter of the First Baptist church will hold a social and sale in the church vestry, Thursday evening.

The case of Mrs. Mary McCabe vs. Constable McManus will come up before the grand jury in March. It will be an interesting case. John W. McEvoy is counsel for the plaintiff.

Miss M. A. Baird of the Temple of Design started last evening for New York where she will join her employes who have been in that place for the last three weeks, studying the latest styles in fall millinery.

A Winter's Stock of Stories.

Mr. John Lee, treasurer of the Saugus club returned from his European trip Saturday, much improved in health, and with a full store of anecdotes of his trip across.

Saw the Big Ox Roasted.

Mr. John Marron of Boston, who is well known as a factor in Ward 16 politics, has been in Lowell for the past two days with Mr. Charles W. Allen, the chief at the barbecue.

A Quiet Sunday Indeed.

Business at the police station was quiet yesterday, the drunks not exceeding much over 20 in number. Louis Gagnon was arrested by Inspectors Lallamme and Allen charged with larceny of $5.

Will Rest Till Next Summer.

Mr. Henry Keyes of Broadway returned last Friday from Maine, where he has been managing a summer hotel. Mr. Keyes reports a successful season, business being fully up to his expectations.

Fraternal Orders.

Court Columbus 8095, at the last meeting of the court, held last Friday, Sept. 14, three new members were initiated and five applications presented. There was a good attendance and the receipts were the largest ever received.

One Death from Whooping Cough.

The death rate for last week was 24.5, against 21.2 and 19.9 for the previous two weeks. The total number of deaths was 42, twenty-four of this number being under five years of age. One death resulted from whooping cough.

The Militia Field Day.

Adjutant General Dalton has issued his preliminary orders for the annual field day of the entire state militia to be held at Boston, Monday Oct. 8. This will be a grand mobilization of the entire states, land and sea forces, and will be a noteworthy event in the military annals of the state. The Second Corps Cadets will have a big banquet in the evening to wind up the days' festivities.

Horace Walker Badly Hurt.

The young surveyor who was held up and robbed on Monday last by three highwaymen at Billerica—Horace Walker of Cambridge—is in more bad luck. While riding over the road between Lowell and Tyngsboro Wednesday he was thrown from his bicycle and broke his arm. He had to go back to Butterfield's to leave his wheel and to get money enough to go to his home to have his arm set. He was employed in running the lines for the boule yard extension. The road from Pawtucket bridge to Tyngs Island is one of the most dangerous in the country and Walker ought to have a good chance to recover damages.

OUR POST OFFICE

Will Be Ready For Occupancy at the End of the Calendar Year.

Under a recent date in a private letter, Supervising Architect O'Rourke of the new federal building, makes this statement: "The new post office will be ready for occupancy at the close of the present calendar year."

RIVERSIDE OVAL.

It Will be Given Up by the Y. M. C. A.—A Suggestion for Next Season.

The rumor printed in THE SUN last week that the Locks & Canals would need the grounds of the Riverside oval has been confirmed. The Y. M. C. A. was a tenant at will and the company having leased the land to the street railway company, the Y. M. C. A. will have to give it up. The directors have voted to dispose of all the property on the grounds. The total expenditures to fit up the oval were $1600, but the money made on meets will nearly come up to this amount so the actual loss will be small.

It is suggested that if the Y. M. C. A. needs an oval for an outdoor gym that the Dracut oval be used, and an arrangement reached between the L. C. A. A. and Y. M. C. A. directors. This can be done and the Y. M. C. A. secure one of the finest tracks and grounds in New England.

IS THERE JEALOUSY?

State Police and the Somerville "Finest" Do Not Speak as They Pass By.

So the state police and the police at Somerville are at sword's points over the murder?

Such is the case according to the Sunday Post.

"It will be remembered" says the Post, "that from the state police came the suggestion that possibly Foster was killed by a bullet from a gun in the hands of his friends." This of course would not raise the temperature.

But the following incident is told with an air of truth:

"It is said that State Officer Neale approached Inspector Kelley of Somerville Friday in a pompous sort of way and asked:

"Well, Sergeant, what new evidence have you got in this case?"

The ex-sergeant looked at the ex-deputy and replied:

"What new has turned up? You can go and find out."

And while this goes on, Constable Livingstone, the modest North Billerica official who did most of the real work on the case and afterwards helped the others out by identifying their prisoners as the men, says nothing. Without Livingston the two other forces might be working yet.

Dr. Coburn DENTIST 81 MERK ST.

If nervous, try Old Hundred cigar.

Wall paper at 18 Church street.

J. H. Costello, 37 Davidson st., carpenter.

T. C. Lee, Fire Insurance, Donovan Bl'dg.

Old newspapers 5 cents a hundred at THE SUN office.

Wednesday, Friday and Saturday of this week being ember days, are fast days.

E. A. Wilson, coal dealer, is selling coal at lowest cash prices; call at 51 Merrimack street.

Patten & Co. have the finest potted and cut flowers in the city, Shedd's block, Central street.

A true, life-like photo is something everybody admires. Marion makes that kind. Visit his studio in Barristers' hall and have a *sitting* made.

Reception to Fr. Soullier.

The association Catholique will give an entertainment in Huntington hall Sept. 27, in honor of Fr. Soullier of Paris, superior general of the Oblate order.

Saturday Ball Games.

After a rattling good game, Saturday, the L.C.A.A. nine were defeated by the Chelmsfords, 10 to 6.

The Chelmsford "B's" were defeated by the Collinsville team, 17 to 9, at Collinsville.

Billy Merritt's Good Work.

Billy Merritt is sawing much wood and piling up good opinions on his ball playing with Cincinnati. Yesterday in one game against the Baltimores he played first base with 2 hits, 7 put outs, one error; in the second game he caught and made one of the two runs.

What Dr. Irish Says.

Medical Examiner Irish, in reply to a criticism, says that if the town of Billerica would provide a suitable place he would not have been obliged to hold the autopsy on the body of Duroy S. Foster in public, the door of the barn had to remain open in order to obtain light.

Sues For $20,000 Damages.

On behalf of Joseph J. Redmond, Hon. Philip J. Doherty of Boston and James F. Owens of Lowell have entered suit to recover $20,000 damages from the U. S. Cartridge company.

It is alleged that the plaintiff was scalded on the face and breast. The case is on the list for this term of the Superior court.

Batted Myron Paige Hard.

In the games between Milford, Nashua, and Concord for the championship of New Hampshire, Lowell is represented on all the teams. Myron Paige is playing with Milford; "Ike" McCarthy with Nashua; and "Martie" McGuane, Gallagher and Thorne with Concord.

Paige pitched for Milford against Concord, Saturday and was batted pretty hard, the Lowell men especially being quite proficient with the stick. Concord won 13 to 5.

Tomorrow Concord plays Nashua.

THE POLICE COURT

May Be Changed to the Court House on Gorham Street When the Annex Is Finished.

A movement is being made toward having the municipal court for the Lowell district placed in the addition of the court house on Gorham street. The county commissioners, it is claimed, have the power under the statute of 1893. There will be, it is said, room for one or more court rooms in the addition, besides the quarters for the registry of deeds. The county pays the city of Lowell about $1000 rental for the court accommodations in the market house building.

NEW BEDFORD STRIKERS

Will Receive Financial Assistance from the Local Union.

James Birtwistle and Rothwell Slater, representatives of the New Bedford strikers, were present at the meeting of the Central Labor union, yesterday, and explained the situation of the New Bedford trouble. The union voted $20 to the strikers and John H. Ring promised to give $5. Mr. Fletcher of the Loomfixers' union collected $10.35 in addition to the $25 voted by his union.

It was stated that Chief Wade sent James C. Murray to investigate the alleged violation of the ten hour law, at Faulkner's and the Navy Yard mills.

A discussion arose as to the advisability of asking for a rebate of rent of Huntington hall for the ball held on Labor day, but it was decided to make no request.

NEW "HELLO" COMPANY.

It Will Construct New Lines In New England and New York.

A preliminary meeting of the incorporators of the Standard Telegraph and Telephone company, was held in Albany, N. Y., last Wednesday. The company will be organized with a capital of $50,000 for the purpose of building telegraph and telephone lines in New York and New England and the middle and western states.

The directors are: Abner S. Adams, Charles J. Glidden, Francis Jewett, James A. Mills, J. W. C. Pickering and Asa C. Russell of Lowell; Arthur L. Andrews and A. Page Smith of Albany; Charles P. Cummings and Wesley A. Gove of Boston and Jesse N. Trull of Tewksbury.

WILL OUR CITY OBJECT?

IMMENSE DAMAGE MIGHT BE DONE TO THE BOULEVARD

If the Locks and Canals Company Adds Flashboards to the Present Dam—It Would Back Up the Water and Wash Out the Banks.

It is said that the Locks & Canals company intends to add one foot or over in flash boards to the present flash boards of Pawtucket dam in order to hold back more water for mill purposes. If such a change is made the increased storage of water is liable, in the opinion of men who know a good deal about the river, to cause immense damage to the bank of the boulevard. To be sure the bank wall is pretty well put in along the boulevard, but it is a dry wall and would soon become useless if submerged. Water which simply rises and falls as it does in the river, does not do great damage in a short time, but the swish, swash of waves and the miniature undertow which follows the wake of the big passenger steamers does considerable damage in tearing away a sandy bank.

It is understood that before the Locks & Canals company can put in extra flash boards they must get the abutters on the river to agree to it or to pay the abutters damages. But if the water is increased in height to 18 inches, damage will be done by backwater in the brook near the entrance to the boulevard.

The city council should not permit the change to be made at the expense of washing out the boulevard.

The proposed step only goes to show that the big corporation claims to have absolute control over the river.

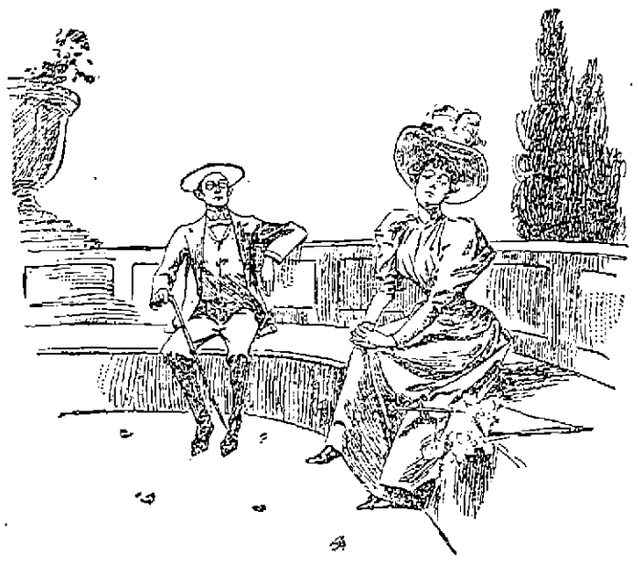

AN EXCEPTION.

Mrs. Norris—Oh, I think men always have the best of it in this world.
Mr. Norris—Sometimes. But not when they argue with their wives.

FOR PROTECTION.

Germany Cannot Afford to Part With Alsace-Lorraine or Posen.

VARSEIN, Sept. 17.—Prince Bismarck yesterday received a large deputation of admirers from Stolp, in Pomerania and Posen. After asking the party to cover their heads so as to enable him to do the same, as his old enemy lumbago was troubling him, he spoke for nearly an hour. He thanked the deputation for the kind wishes expressed in the speeches of the leaders and then dilated upon the Polish question.

He declared that the Poles could not be entitled to a casting vote in affairs of the empire. Neither Alsace-Lorraine nor Posen could ever be given up. Alsace and Lorraine were necessary for the protection of southern Germany, and Posen was necessary for the protection of the eastern frontier.

Once in the course of his speech the ex-chancellor was obliged to pause for a few minutes owing to severe pains in the back. Upon the conclusion of the prince's speech the deputation heartily cheered him and Princess Bismarck, after which patriotic hymns were sung. A large number of gifts, products of Posen, were presented to the prince. After admiring the presents and thanking the deputation for them Prince Bismarck invited the committee having charge of the visitors to lunch in the castle.

Moulders on Strike.

HALIFAX, Sept. 17.—The moulders at Fawcett's foundry, Sackville, are on strike. Last winter the foundry burned down. Operations were resumed a week ago at a wage reduction of 10 per cent off the scale. The men went in at the reduction, but have now struck for the old scale and 10 per cent added for certain classes of work.

Made a Clean Sweep.

NASHUA, N. H., Sept. 17—A party of 39 men and women at a dance at Columbian park were arrested at 4 o'clock yesterday morning. Spectators and participants suffered alike. The prisoners were locked up, charged with violating the Sabbath. The wholesale arrest has caused no little speculation as what will be done with the prisoners.

Foul Play Suspected.

SACRAMENTO, Sept. 17.—J. M. Mann, the millionaire turfman of Portland, Or., has mysteriously disappeared from here. He intended to enter horses in the state fair races. When he left the track Tuesday he had several thousand dollars with him, and as he has not been seen since it is feared that he has met with foul play.

Sees Naught but Peace.

BUDA-PESTH, Sept. 17.—Emperor Francis Joseph yesterday gave a formal reception to the members of the delegations. His majesty made a short speech, in which he dwelt upon the peaceful aspect of Europe and the friendly relations existing between the powers.

Domestic Infelicity.

NEWBURYPORT, Mass., Sept. 17.—Freeman Pierce, aged 45 years, attempted suicide Saturday night by taking rough on rats. Antidotes were administered and Pierce will live. Family troubles caused the act. Pierce said he did the deed to frighten his wife.

Against the A. P. A.

BOSTON, Sept. 17.—The Central Labor union of this city has denounced the A. P. A. as an organization unworthy of the endorsement of organized labor, claiming that its aim is to start a religious war among organized labor in order that they may become an easy prey to the capitalists. With this end in view it was voted to withdraw their delegates from the Union of Practical Progress on account of some of its leading officers being affiliated with the obnoxious organization.

May Be a Murder.

PITTSBURG, Sept. 17.—Peter Liett, a member of the Pittsburg National Guard, was found dead in his room at the Boston House yesterday. It developed later that he had been knocked down and kicked on the head several times by Corporal Mossman. Mossman has been arrested and confesses to having assaulted him, because he had made trouble of some kind for him.

War Interfered.

CITY OF MEXICO, Sept. 17.—At the opening of congress, President Diaz announced that Mexico had proposed the holding of a conference by the American and Asiatic powers on the silver question, but the project had been delayed by the war between China and Japan.

Dailey Was Jealous.

NEWBURYPORT, Mass., Sept. 17.—James Dailey, living at 10 Hales court, assaulted his wife and she is now in a critical condition. Jealousy was the cause of the assault. Dailey is under arrest, charged with assault with intent to kill.

Fell From a Car.

CHELSEA, Mass., Sept. 17.—Hawthorne Steve, a boy 18 years old, while stealing a ride on an electric, slipped and fractured his skull. He cannot recover.

A General Call

to all the inhabitants of Lowell and vicinity to buy our teas and coffees and get useful presents. Dickson Bros., 68 Merrimack street.

Louis Alexander,

Importer and tailor, 65 Central street, is a first class practical cutter of long experience in fine New York houses. Is up with the times and guarantees satisfaction. Fall importations now ready.

Money loaned on endorsed notes, personal securities and second mortgages on real estate by J. B. Swift, 9 Barristers hall. Telephone 405-4.

COL. BRECKINRIDGE DEFEATED.

THE ELECTION WAS ONE OF INTENSE EXCITEMENT.

Owens Receives 7990, Breckinridge 7670, Settle, 3405—Recount to be Demanded by Breckinridge's Managers.

FRANKFORT, Ky., Sept. 17.—Breckinridge men are reluctant to acknowledge their defeat. Some of them are still claiming the nomination of Colonel Breckinridge by a small majority. They base their hopes of contesting the election on the fact that the Owens county vote fell off 600 from last fall.

There was a report yesterday afternoon that Owens, Settle and Breckinridge would issue a card to the public. This was on the theory that Breckinridge was about to contest the election. Breckinridge absolutely refuses to talk. The most thorough investigation fails to find a shadow of ground for the rumor. Everybody is thoroughly tired of the task that terminated in the primaries. To contest the election would be to prolong the struggle. The probabilities, therefore, seem to be against the contest. The best figures gives totals for the candidates as follows: Owens, 7990; Breckinridge, 7670; Settle, 3405. Owens' plurality 320. Corrected returns will probably vary but little from these figures.

W. C. OWENS.

Desha Breckinridge says he is confident of his father's election. Said he: "I cannot give out a statement by counties, but our latest reports show Owens' plurality to be 141. I am sure that the count will be given us by the district committee when it meets. If it does not I am not prepared to say what will follow—may be a contest."

Corner-Stone Laid.

BOSTON, Sept. 17.—The laying of the corner-stone of the new Tremont Temple took place at noon today. It was anticipated yesterday afternoon in Music hall by special services, in which Rev. Dr. Lorimer was joined by Rev. Isaac J. Lansing, Rev. Dr. Bates and by representatives of many other churches in the city. The congregation was one of the largest ever gathered in Music hall; the proceedings throughout were enthusiastic, and the speeches hopeful and encouraging in their tone.

United States Preferred.

LONDON, Sept. 17.—The Chronicle publishes an interview with Governor O'Brien of Newfoundland, who is spending a vacation in England, with reference to the question of confederation. Governor O'Brien said that so far as Newfoundland was concerned, confederation was not a live issue, but if the question ever arose, he should say that the people were more inclined to join the United States of America than Canada.

Highwaymen In New Hampshire.

CONCORD, N. H., Sept. 17.—James P. Driscoll and E. A. Buck of this city were held up by two highwaymen while driving on the Concord road in Chichester soon after midnight. Mr. Driscoll was compelled to hand over $12 at the point of a revolver. Each of the robbers had revolvers and four shots were fired. The police suspected Andrew P. Jenness, aged 21 years, and Myron Jenness, aged 18 years.

No Settlement In Sight.

NEW BEDFORD, Mass., Sept. 17.—For the first time since the inauguration of the strike here the funds of the Spinners' union are to be encroached upon. It was voted yesterday to give all members on strike $1 a week, and to those having families 25 cents extra for each child. This is taken as an indication that the spinners have considered all possibility of an immediate settlement of the strike out of the question.

Fourteen Persons Hurt.

NEW YORK, Sept. 17.—The crowding of some 80 or more people upon a freight platform upon the conclusion of the ceremonies at the laying of the corner stone of St. Augustine's new church here yesterday caused the structure to give way, precipitating the crowd into the basement, 14 feet below. Fourteen persons were more or less injured.

LADIES WHO VALUE

A refined complexion must use Pozzoni's Powder. It produces a soft & beautiful skin.

Highest of all in Leavening Power.—Latest U. S. Gov't Report

Royal Baking Powder

ABSOLUTELY PURE

PENNANT FOR PROVIDENCE.

First In the Race For the Eastern League Championship.

The Eastern Baseball league closed the season Saturday, and the Providence club easily won through superior ability, as well as by excellent judgment, and the splendid way the club was handled by Captain Stricker. The whole season was very successful and but few of the clubs lost any money. The standing.

Clubs.	Won.	Lost.		Won.	Lost.
Providence	77	38	Buffalo	64	62
Syracuse	69	55	Wilkesbarre	59	60
Erie	67	50	Scranton	53	62
Springfield	57	54	Yonkers	51	78

The National League Standing.

Clubs.	Won.	Lost.	Clubs.	Won.	Lost.
Baltimore	80	37	Pittsburg	69	50
New York	70	42	Chicago	64	63
Boston	77	42	Cincinnati	51	69
Philadelphia	69	40	St. Louis	49	70
Brooklyn	65	54	Washington	41	80
Cleveland	60	57	Louisville	33	84

Diamond Tips.

Hugh Duffy still leads the country at the bat.

The New York giants are only a fair team, outside Rusie and Meekin.

Washington will be the only eastern team to finish among the last six clubs.

Brooklyn will push Philadelphia hard for fourth place. The Deacons are being well supported.

Fred Pfeffer, the star second baseman of the baseball world, is to spend the winter in California.

The Senators have a sure cinch on 11th place, and Louisville will be relegated to the lowest depths.

All of the players under contract to the clubs of the New England league at the close of the championship season have been reserved.

The three Harvard players, Highlands, Sullivan and Scannell, did fine work for the Cape May team this season. The Cape May team played 83 games; 23 were victories.

New York, from a baseball standpoint, is a tide-water town. When Ward's men are winning everybody enthuses. When they are losing everybody uses strong language.

There are not over three players on the reserve list of the New England league but will find their way into the ranks of faster company unless they show much better work next season.

The unanimity with which the teams from the West have been turned down has not caused the patrons in those cities to feel any more lively interest in the game, and baseball is not a particular paying thing just now.

Soldiers Have Got Typhoid.

WILKESBARRE, Pa., Sept. 17.—A score of the members of the National Guards of Pennsylvania who attended the encampment at Gettysburg are down with typhoid fever in its worst form. The men are supposed to have drunk polluted water at Gettysburg.

Captain Died on the Passage.

QUEENSTOWN, Sept. 17.—The bark Minnie G. Whitney (of Nova Scotia), which sailed from Montevideo June 21 for Falmouth, reports that Captain Hensley died when the vessel was 20 days out.

Case For the Hangman.

THOMASVILLE, Ga., Sept. 17.—Susan, the 12-year-old daughter of Martin Kutler, a white man, living about seven miles west of here, was assaulted and murdered by Dave Goosby. Goosby is in jail.

TAXES.

Collector's Notice.

The assessors have committed to the Collector of Taxes the

TAX LIST FOR 1894,

With instructions to collect in the manner prescribed by the Statutes of the Commonwealth and the Ordinances of the City of Lowell, the sums assessed by them to the persons named therein, and he is now ready to receive payment of said Taxes at his office in City Hall.

When a Poll Tax only is assessed, the Tax is due, and if not paid forthwith, the Collector will proceed to collect the Tax as directed by the General Statutes.

SUMMONS, bearing costs, will be issued against delinquent Poll and Personal Tax Payers on or about November 1st.

INTEREST at the rate of seven per cent. per annum will be charged upon all Taxes which remain unpaid October 20, 1894, until the same shall be paid; and such interest shall be added to and considered a part of said Taxes. Poll Taxes are assessed on every male inhabitant above the age of 20 years. On undivided real estate each heir is liable for the whole tax. An error in the name of the person taxed does not defeat the collection of the Tax. Each partner is liable for the whole Tax assessed under the partnership name.

The assessors are now distributing Tax Bills. If any taxable inhabitant, by removing his residence since the first day of May, or from any cause, should not receive his Tax Bill, he must consider the Tax demanded by this notice, and a new bill will be made out on application at the office of the City Treasurer and Collector of Taxes if a Tax has been assessed.

All who preserve their Tax Bills and bring them when they come to pay, will save the time of making a new bill and facilitate the business of the office.

THE RATE OF TAXATION FOR 1894 IS $17.40 ON $1000.

Office Hours: From 9 o'clock a.m. to 3 p.m.

For the convenience of the Tax paying public the office of the Collector will be open in the evening as follows: Mondays, Thursdays, Fridays and Saturdays, from Oct. 1 to Oct. 13, inclusive, 7 to 8 o'clock p. m. Mondays, Thursdays, Fridays, and Saturdays, from Oct. 15 to Oct. 26, inclusive, from 7 to 8 o'clock p. m.

☞ Look for your Tax Bill at your place of residence May 1st, 1894, and bring it with you.

JOHN H. HARRINGTON,
City Treasurer and Collector of Taxes for the City of Lowell.

MISS ABBIE M. SMITH,

For ten years with the Bon Marche, announce to her friends and the public that she will open a new

MILLINERY ESTABLISHMENT

—AT—

175 - Merrimack - Street,

(WELLES' BLOCK),

Where a full and complete line of all the

Latest Novelties in Millinery Goods

Will be shown. Miss Smith will be assisted by Mrs. M. E. Dudley, formerly of the Bon Marche. Date of opening to be announced.

Through a Scuttle.

NASHUA, N. H., Sept. 17.—Edward Hamlin, 10 years of age, while at play in the central engine house stables, made a misstep and fell through a scuttle to a stairway, fracturing his skull and receiving fatal injuries.

Probably a Total Wreck.

HALIFAX, Sept. 17.—Steamer Nerito, 1873 tons, from Sunderland, Eng., Aug. 29, for Baltimore, went ashore on the northeast bar of Sable island and will likely be a total wreck.

In the Hands of a Friend.

PARIS, Sept. 17.—Comte d'Haussonville has in his possession and will shortly publish the political testament of the Comte de Paris, the late head of the royal house of France.

HAXALL FLOUR

$4.25 per bbl.

55c. per bag

Every barrel Warranted to give satisfaction.

FARLEY'S .·. CASH .·. GROCERY,

New No. 140 Corham St.

JOHN J. COSGROVE,

—DEALER IN—

HAY AND GRAIN

Best Quality at Lowest Prices.

478 Merrimack St.

O'Donnell & Gilbride.

A GORGEOUS DISPLAY

-OF FINE-

BLACK .·. DRESS FABRICS

Will Be Inaugurated Today,

Beginning another season with vim and vigor by offering the richest, daintiest, most correct and stylish gathering of

Silks, Velvets, and Woolen Fabrics,

At prices impossible to duplicate elsewhere—anywhere. There are few people in and about Lowell who have not noticed the wonderful growth in patronage we have made each season over the previous one. Every cause that effected this wonderful growth seems actually doubled in strength for the coming season. The almost endless variety of positively unmatchable lines of rich and beautiful black fabrics, in styles exclusively our own, fills us with joy and enthusiasm at the prospects of a greater and more positive growth the next few months.

We start this week with Extraordinary Attractions as follows:

BLACK DRESS SILKS.

At 49c per yard, 10 pieces of Black Surah Silk, a regular 75c. quality.
At 69c per yard, 10 pieces Black Brocade Silks, elegant patterns.
At 89c. per yard, one lot of Black Gros Grain Silks, 24 inches wide, good value at $1.
At 98c. per yard, 5 pieces of Faille Francaise Silks, 24 inches wide, good value at $1.25.
At 79c per yard, 5 pieces Black Bengaline Silks, 22 inches wide, regular $1 quality.
At $1.23 per yard, 10 pieces of Satin Duchess, 22 inches wide, which will positively not be sold after this week less than $1.50.

BLACK WOOL FABRICS.

At 50c per yard, one lot of Black Storm Serge, 48 inches wide, a regular 75c quality.
At 89c per yard, one lot of Black Henriettas, All-Wool, 45 inches wide, a regular $1.25 quality.
At 38c per yard, one lot of fancy Black Dress Goods, 42 inches wide, shell pattern.
At $1.59 per yard, one lot of Silk Warp Eudora, 44 inches wide, a regular $2 quality.

HEADQUARTERS FOR VELVETS.

Ours is the largest stock of Velvets in the city, "bar none." All the kinds that should be here, all the richest and newest shades, commanding attention from the start. You'll not fail to readily recognize the importance of buying here when you see the values we are offering.

O'DONNELL & GILBRIDE.

Importers and Retailers of Dry Goods, Carpets and Furniture.

MERRIMACK, PALMER and MIDDLE STREETS

Moir Bros. & Co., 119, 121, 123 Mer'k St.

FALL UNDERWEAR.

Grand -Special - Sale - for -This - Week - Only!!

$8000 worth of New Fall Underwear will be put on sale This Morning, at about one-third less than usual prices.

NOW IS THE TIME TO BUY!!

LADIES'.

48 dozen Ladies' fine ribbed Jersey Vests and Pants, with long sleeves, high fleeced neck with Ribbon Ties; well worth 53 cents, for this week 25 cents.

33 dozen Ladies' fine Merino Vests and Pants, with French knit necks, well worth 50 cents; for this week, 39 cents.

48 dozen Ladies' All Wool Medicated Scarlet Vests and Pants, extra fine gauze; the price everywhere is $1.00, you can buy them now for 75 cents.

Ladies finest Jersey knit Vests and Pants, extra heavy fleecing, finished with Silk, always 87 cents; for this week 49c.

MEN'S.

24 dozen Men's heavy wool, camels' hair shirts and drawers, with satin fronts, stitched with silk, well worth 75 cents for this week 40 cents.

48 dozen Men's Camel's Hair Shirts and Drawers, sold in all stores for $1, our special price for this week 75c.

36 dozen Men's Heavy Scotch Mixed shirts and drawers, always 39 cents, also Camels Hair Wool Shirts and Drawers, always 39 cents, for this week your pick 25 cents.

Men's finest Medicated Scarlet Shirts and Drawers, well worth $1.50, the price this week, 98c.

Grand Special Sale of Fall Hosiery.

MEN'S.

48 dozen Men's Camels' Hair and natural wool half hose, always 25 cents a pair; for this week 15 cents a pair.

56 dozen Men's seamless Half Hose, always 10 cents, for this week 6¼c a pair.

Men's extra Cashmere Wool Half Hose, always 39 cents, for this week 25 cents a pair.

CHILDREN'S.

1 lot Children's fleece lined, ribbed Hosiery heavy ribbed, sizes 6 to 9½, always 20c, for this week 12 1-2 cents a pair.

1 lot Children's all wool, ribbed, fast black hosiery, always 25 cents, for this week 19 cents a pair.

1 lot Children's heavy ribbed, fast black Hosiery, always 17 cents, for this week 9 cents a pair.

LADIES'.

48 dozen Ladies' fleece lined, fast black Hosiery, always 20 cents, for this week 12 1-2 cents a pair.

1 lot Ladies' all wool, fast black Hosiery, ribbed top, and always sold for 25 cents, for this week 19 cents a pair.

1 lot Ladies' seamless, fleece lined, fast black Hosiery, always sold for 25 cents, for this week 10 cents a pair.

1 lot Ladies' seamless, fast black Hosiery, no seams, always 19 cents, for this week 12 1-2 cents a pair.

1 lot Ladies Scotch Wool Hosiery, in ribbed or plain, always sold for 39 cents, for this week 25 cents a pair.

1 lot Ladies' imported, fast black, heavy fleeced Hose, Hermsdorf dye always 39c, for this week 25 cents a pair.

TAESE ARE FOR THIS WEEK ONLY.

Moir Bros. & Co., 119, 121, 123 Merr'k St.

THE LOWELL DAILY SUN.

VOL. XXIV. NO. 13. LOWELL, MASS., MONDAY, SEPTEMBER 17, 1894. PRICE ONE CENT.

SECOND EDITION

☞THE SUN is the only paper in Lowell receiving The Associated Press, cable and telegraphic despatches. Most of the news items in this issue can be found in the other local papers tomorrow. If you are willing to wait till then.

Later News in Six o'clock Extra.

THE LAKEVIEW BARBECUE.

ONE OF THE MOST NOVEL EVENTS HELD IN MIDDLESEX COUNTY.

Over 4000 Lowell People Flocked to Mountain Rock to See the Ox Roasted and to Test Its Edible Qualities—One Ox and Heaps of Vegetables Were Not Enough to Supply the Crowd.

Mountain Rock presented a happy sight Saturday afternoon, for it contained a crowd of about 4000 people, who were trying conclusions with a finely roasted ox which they were given through the generosity of the railroad company.

The clearing near the pavilion was wired off and tables and stands set for the guests. The big oven was sunk two-thirds its depth in the earth and was situated near the woods. A big derrick was used to move the carcass. The cook was Prof. Charles W. Allen and he was assisted by William Callahan of Roslindale. Over 200 people were accommodated at a time and the bill of fare included roast beef, with sweet potato dressing, side dish of roast pig, sweet corn, coffee and bread. Mrs. Allen had a stand near by, at which she made candy for the children and carved fancy figures from carrots, etc. The crowd began to feed at 1 o'clock and at four the ox was gone. Post 42 band gave a concert, and the feeders stayed at Mountain Rock until 6 o'clock when after a short speech Prof. Wolcott went up in his balloon and came down with his parachute.

The barbecue was a grand success.

DEATHS.

Margaret Flynn aged 65 years, an old resident of this city, died yesterday morning at the Lowell hospital. She resided at 16 Decatur avenue.

Sarah McCarthy aged 34 years, died Saturday at her home, 14 Flood's alley, off Market street. She was the wife of Dennis McCarthy, and a daughter of the late Patrick and Bridget Allen. She was very well known throughout the section of the city, in which she resided, and her demise is mourned by her many friends. The funeral took place yesterday afternoon from her late home. The funeral procession was an unusually large one. Many friends and relatives of the deceased followed the remains to the grave in the Catholic cemetery. The committal service was conducted by Rev. Fr. Leonard, and the bearers were J. McCaffery, J. McManmon, Frank McMahon, J. J. Sullivan, J. Newhall and J. L. Sullivan.

Mary Benden, aged 8 months, child of James and Margaret Benden, died Saturday evening at their home, 347 Dutton street.

McManmon, florist, Prescott & Merr'ksts

There is Slim Chance.

The doctors have almost given up hope of saving the sight of one of Charles Lafumme's eyes, which was injured some time ago, on account of a piece of steel entering it while young Lafumme was at work.

James F. O'Donnell,

PRACTICAL UNDERTAKER.

Always On Time.

Market Street, Corner of Worthen.

A WORD ABOUT

BUCKLEY SHIRTS

Made to measure for the same price as you can buy the best ready-made shirts. They are made from the best grades of Cotton and the best Irish Linen, and only the most skilled workpeople are employed in their manufacture. As to fit, style, workmanship, and durability there are "none better at any price."

Mr. Wyeth, Agent for the Buckley Shirts, makes Lowell his headquarters. A postal card sent care "American House" will ensure a call from him at an early date. Wyeth shirts are worn by a great many Lowell people, all of whom have a word of praise for them.

All the latest designs in fine pleasure vehicles.

Our Business Wagons are specially constructed to withstand the wear of pavements and car tracks.

We can save you money. Get our prices and look over our assortment before you purchase elsewhere.

FAY BROS. & HOSFORD.

THE TAX LEVY

It Hits the Real Estate Owners Pretty Solidly.

WHERE THE MONEY RAISED BY TAXATION IS NEEDED.

Some Personal Items Which Entail Big Payments.

The assessors made the commitment of taxes for the year 1894 to the city treasurer this morning by presenting him the tax books and the following warrant, which shows how the money raised by the levy is to be expended:

Commonwealth of Massachusetts.

MIDDLESEX, ss.

To John H. Harrington, Collector of Taxes of the City of Lowell, or his successor in said office, Greeting:

In the name of the Commonwealth of Massachusetts, you are hereby required to levy and collect of the several persons named in the lists herewith committed to you, and contained in section six (6), books marked respectively, Wards One, Two, Three, Four, Five, and Six, and certified to by us, under our signatures, his or her respective proportion therein set down as follows, namely:

On the polls, the sum of Twenty-two Thousand Seven Hundred Forty-four Dollars ($22,744.00), it being the portion levied on said polls of the sum total of a tax of Fifty-six Thousand Five Hundred Eighty Dollars ($56,580.00), it being the city's proportion of a tax required in obedience to a law of this Commonwealth, passed the twenty-second (22d) day of June, A. D., Eighteen Hundred and Ninety-four (1894), entitled "An Act to apportion and assess a State Tax of Two Million Dollars ($2,000,000.00).

And upon property as follows, namely: the sum of Thirty-three Thousand Eight Hundred Thirty-six Dollars ($33,836.00), it being the excess of said State Tax, not assessed upon polls.

Also the sum of Twenty-two Thousand Seven Hundred Forty-four Dollars ($22,744.00), it being the portion levied on said polls of the sum total of a tax of Sixty-one Thousand Eight Hundred Seventy-six Dollars and Sixty-five Cents ($61,876.65), it being the city's proportion of a tax of Three Hundred Seventy-five Thousand Dollars ($375,000.00), granted by the General Court of said Commonwealth, for defraying the expenses of said County.

And upon property as follows, namely: the sum of Thirty-nine Thousand One Hundred Thirty-two Dollars and Sixty-five Cents ($39,132.65), it being the excess of said County tax, not assessed upon polls.

Also a tax of One Million One Hundred Ten Thousand Three Hundred Ninety Dollars ($1,110,390.00), it being the sum voted and agreed upon by the City Council of said City of Lowell for the year Eighteen Hundred and Ninety-four, A. D. (1894), together with the sum of Thirteen Thousand Seven Hundred Ninety-two Dollars and Eighty-six Cents ($13,792.86), it being the Overlayings on said Tax;

Also a tax of Four Thousand Nine Hundred Fourteen Dollars and Twenty-nine Cents ($4,914.29), it being the City's proportion of an Armory Tax levied under Section 7 of Chapter 381 of the Acts of the year 1888, entitled "An act to provide armories for the Massachusetts Volunteer Militia;" of which sum, One Thousand Seven Hundred Sixty-four Dollars and Twenty-nine Cents ($1,764.29), is to meet the requirements of the sinking fund established under said Chapter, and the remainder, namely: Three Thousand One Hundred Fifty Dollars ($3,150.00), is to provide for the interest on so much of the loan under said act, as is apportioned to this City;

And you are to compute and make up an account of the collections of the whole sum, and transmit and pay over the same, as follows, namely: Fifty-six Thousand Five Hundred Eighty Dollars ($56,580.00) to the Treasurer of the Commonwealth of Massachusetts, on or before the tenth (10th) day of December, next ensuing; also the sum of Sixty-one Thousand Eight Hundred Seventy-six Dollars and Sixty-five Cents ($61,876.65), to the Treasurer of Middlesex County, on or before the fifteenth (15th) day of November, next ensuing; also the sum of Four Thousand Nine Hundred Fourteen Dollars and Twenty-nine Cents ($4,914.29), Armory Tax, to the Treasurer of this Commonwealth on or before the tenth (10th) day of December, next ensuing and you are to pay One Million One Hundred Ten Thousand Three Hundred Ninety Dollars ($1,110,390.00) to the Treasurer of the City of Lowell;

And you are further required to levy and collect a tax of Sixteen Thousand Seven Hundred Eighty-six Dollars and Seventy-one Cents ($16,786.71), assessed on shares of stock in Banks existing by the Authority of the United States, and located in said City of Lowell, said shares being owned by non-residents of said city; and you will pay over the same to the Treasurer of the Commonwealth of Massachusetts;

And in respect to the tax assessed upon the shares of stock in Banks existing by the Authority of the United States, you will demand the sums of the Cashiers of said Banks, or other proper officers; and if such tax shall not be paid, you shall proceed to collect the same under the manner and to the extent prescribed by Chapter 13, Section 8, of the Public Statutes of this Commonwealth;

And if any person refuse or neglect to pay the sum he is assessed on said lists upon demand of the same by you made, you are to distrain the goods and chattels of said person the value thereof;

And the distress so taken, to keep for the space of seven (7) days at the cost and charge of the owner; and if he shall not pay the same as assessed within seven (7) days, then you are to sell at public auction the distress so taken for the payment thereof and charges; first giving forty-eight (48) hours notice of the time and the place of the sale and of the property to be sold, by posting up advertisements in some public place within the City. The surplus arising from such sale, if any there be, besides the sum assessed and the necessary charges of taking and keeping the distress you are immediately to restore to the owner, upon demand.

For the want of goods and chattels whereon to make distress, (besides tools and implements necessary for his trade or occupation, beasts of the plough, necessary for the cultivation of his improved lands, military arms and utensils for housekeeping necessary for upholding life, and bedding and clothing necessary for himself and family); and if he shall refuse or neglect to pay for the space of fourteen days thereafter, you are to take the body of such person, so refusing, and commit him to one of the Common Jails in said County, there to remain until he pay the same, or such part of the same, as shall not be abated by the Assessors of the time being, or by the County Commissioners; provided however, that no person shall be imprisoned for non-payment of a poll tax for more than twenty (20) days.

If any person to whom a tax is assessed upon real estate shall refuse or neglect to pay the same, you shall in every such case proceed within two (2) years of the commitment of the tax to you, to sell the same, in the manner and to the extent prescribed by law; the said real estate, or the rents and profits thereof, or so much of said real estate as will pay the tax assessed together with the incidental charges, and execute a legal conveyance.

In witness whereof we have hereunto set our hands this fourteenth (14th) day of September, in the year of our Lord One Thousand Eight Hundred and Ninety-Four (1894).

ABEL WHEELER,
JOHN P. MAHONEY,
NATHAN D. PRATT,
Assessors of the City of Lowell.

Below will be found the list of heavy tax payers who pay a tax of $500 or over.

Ward One.

Margaret Doyle	$ 508 08	Sons	606 39
David L. Hill	648 41	Fred G. Mitchell	3048 74
Chas. E. Coburn	2271 73	S. G. Parker	630 24
Coffee Bros.	732 54	A. V. Partridge	682 34
Coffee Bros. trustees	1824 39	F. C. Plunkett	805 88
Joshiah Gates & Sons		John Ayer Est.	516 17

Ward Two.

Ed. and M. J Cahill	548 10	John H. Harrington	748 46
F. H. Harris	568 02	Mollie R. Parker	730 30
F. A. Hildreth heirs	6851 23	L. R. J. & G. H. Varnum	1078 19
O'Donnell & Gilbride	2253 35	Albert Viles	840 68
A. G. Pollard & Co	1240 97	Prentiss Webster	763 26
Urban Hall, props of	809 10	Seth B. Hall	664 94
G. H. Wollman heirs	1098 81	Rowena H. Read	363 41
John Boyle	703 22	Dartmouth college trustees	3612 81
Thomas Fay	1578 44	A. H. Hosford	1332 07
W. P. Foye	524 00	H. H. Hunnewell	1121 04
R. M. Rugg and B. M. Gillard	523 74	F. H. Kittredge	663 81
N. J. Wier	697 48	N. Mason heirs	751 68
Daniel Gage	4653 02	D. C. Southwick est	3506 97
J. M. Richardson	1220 92	George B. White	872 59
E. P. Woods	524 00	W. H. P. Wright est.	692 04
Woods, Sherwood & Co	528 90	W. W. & S. G. Wyman est.	2190 36
H. H. Barker est	608 13	S. G. Wyman est	4270 83

G. W. Flint	781 52	Joshua Bennett heirs	2422 95
Amos B. French est	554 71		

Ward Three.

Gilman G. Cook	$2266 11	Co	1240 02
Fay Bros. & Hos. Hosford	1787 24	W. H. Bagshaw,	503 90
W. B. Spalding,	2444 97	M. Corbett	1197 38
A. C. Wheelock,	6665 30	J. B. French est	1140 57
Greenwood Bros	1003 11	C. I. Hood & Co.,	2484 72
Ann Farrell est.	695 08	A. K. Osgood	785
F. & J. A. Faulkner	1117 95	George Russels	5224 10
James Meadowcroft est	1375 95	Mrs. C. A. Webber	833 39
U. S. Bunting Co	2730 00	G. F. Parsons	557 92
U. S. Cartridge		L. W. Faulkner,	1425 93
		Mrs. Caroline George	926 75
		Wm. Manning	1242 36
		E. A. Thissell	515 05

Ward Four.

G. L. Cady	$ 756 29	R. G. Bartlett	1665 39
Cook, Taylor & Co	1421 78	J. W. Bennett	1392 26
W. Fiske Est.	1134 48	Jno. H. Butterick	685 82
Henry Farrell	842 32	Emma C. Carll	588 86
Warren Fox	1040 57	J. L. Chalifoux	1625 40
Est. of Amos French	849 12	S. K. Dexter	2072 82
E. T. Gerard	587 51	J. J. Donovan	1251 32
G. F. Hill	782 39	Samuel Parson	630 60
H. C. Howe	1350 50	G. W. Pfifield	2304 89
H. C. and Est. J. F. Howe	1755 66	Mrs. G. W. Fifield	731 67
J. F. Howe Est.	1388 52	C. J. Glidden	3230 99
[illegible]	1290 60	G. W. Hilton	742 24
E. A. Bigelow	726 61	A. G. Hope	711 92
Davis & Sargent	2801 58	W. A. Ingraham	2193 53
E. F. Bascom est.	1492 05		

G. V. Wilder	[illegible]	G. N. Osgood	812 84
Mrs. T. Wilson	1062 24	F. G. Perkins	623 18
G. W. Young	514 43	Pevey Bros	669 90
Alfred Bilbeault	757 16	S. B. Puffer	1298 17
Josiah Gates, children	1886 16	O. B. Raulett	585 77
Samuel Horne	1047 84	Mrs. S. B. Richardson	765 60
G. F. Penniman	1445 53	William Sheppard	524 61
Michael Roarke	365 09	Robt. Simpson	592 73
W. H. Bent	1633 35	Mrs. Sidney Spalding	2754 42
Jas. Evans	515 56	E. C. Swift	3050 48
Francis Jewett	956 82	H. L. Tibbetts	808 52
W. E. Livingston	2262 31	H. L. Tibbetts Jr	548 10
Pickering Knit. Co	939 69	G. P. Walker	602 30
M. C. Pratt est.	634 22	Jesse Smith heirs	1252 87
E. A. Smith	2029 10	R. H. Steeles	664 91
E. J. Medina	866 78		
Harriet S. M. Nichols	816 93		

Ward Five.

Fred Ayer	$7448 33	est	619 44
James C. Ayer est	10,862 82	Henry Emery est	2888 40
W. H. J. Hayes	1314 83	Emery, Peabody & Richardson	540 27
D. S. Kimball est	963 09	Miss L. M. Fay	822 15
G. Kimball est.	886 53	Mrs. L. G. Gerrish	877 22
Mrs. Sarah Kinson	1450 29	G. W. Harris	1745 48
S. G. Mack	1037 30	G. L. Hamlon	1489 10
Jos. Murin	752 81	John Lennon	1165 19
Jacob Rogers	1186 25	D. Lovejoy & Son	862 17
C. K. Russell	698 87	P. Lynch	1122 56
Miss Mary J. Wright	657 72	Julia McCarty	539 46
Patrick Dempsey	2421 47	D. J. Murphy	1141 79
C. H. Allen	959 61	James F. O'Donnell	588 38
A. L. Brooks & Co	1544 25	W. H. Parker	1249 48
Burnham and Davis	729 93	Amasa Pratt	811 10
R. Butcher est.	819 54	J. B. Swift	985 97
T. H. Elliot	2079 56	H. M. Thompson	595 34
Percy Parker	785 30	Phineas Whitney	1081 28
J. K. Peabody	568 37	I. M. Chase	1407 05
A. Pratt & Co	745 59	P. Teague	750 20
W. H. Wiggin	879 01	Thos. Varnum	751 94
Jeremiah Clark	1216 67	A. Wright	529 83
P. Cummiskey			

Ward Six.

Annie E. Clemence & L. A. Hall	882 24	C. J. Hood	2197 71
T. Costello & Co	792 57	E. S. Hylan	900 50
H. B. Hill	675 38	Mrs. Mary E. Jacques	542 88
Nichols & Fletcher	765 47	Jonathan Ladd est.	1373 72
Putnam & Son	870 00	J. S. Ludlam	662 33
J. J. McCarty	632 21	A. Mansur heirs	1768 61
Mrs. T. Wentworth	797 69	G. A. Marden	678 86
S. N. Wood	778 91	W. H. McDaniels	536 18
Oblate Fathers Society	1014 42	John Nesmith est.	2740 50
Jacob Robbins estate	1036 17	John Nesmith heirs	1853 97
Daniel Swan	2229 63	Lucy E. Nesmith	568 98
White Bros. & Co	3058 91	Thos. Nesmith	777 16
Francis Brown	739 75	Thos. Nesmith heirs	1264 11
Edward Cawley	577 60	A. G. Pollard	1815 43
J. C. Irish	507 47	A. Putnam	838 91
O. H. Moulton	723 23	Mary P. Reed	1036 60
Chas. Stott est.	959 61	D. S. Richardson	1424 45
E. A. Smith et. als	4336 95	Richardson & Pollard	1637 50
W. H. Anderson	2669 57	Mrs. Annie L. Richmond	959 61
A. P. Bonney	1955 60	H. B. Shattuck	3819 59
B. F. Butler est	2252 59	F. B. Shedd	3550 73
Thos. Costello	953 78	Levi Spaulding	573 24
A. G. Cummock	703 05	Shepard, Russell & Fuller	1121 87
Harry Dunlap	658 60	Julius Talbot	603 00
Frederick Faulkner	895 49	A. G. Thompson	1370 46
J. K. Fellows	2315 24	Jonathan Tyler est.	10,815 84
Mrs. Mary A. Felton	747 33	W. H. White	672 77
Mary D. Holt est.	904 71		

THE IMMACULATE CONCEPTION.

The Superior General of the Oblate Order Present Yesterday.

At the Immaculate Conception church yesterday a very large congregation was present at the solemn high mass celebrated by Very Rev. Fr. Guillard, assisted by Rev. Fr. Murphy as deacon and Rev. Fr. Dacey as sub-deacon. Rev. Fr. Dorgan preached an eloquent sermon. The Rt. Rev. Superior General of the Oblate order, Fr. Soullier of France was present in the sanctuary assisted by Rev. Fr. Joyce and Rev. Fr. Burns. At the post communion Rev. Fr. Joyce took occasion in the name of the congregation to welcome the superior general to their midst and wish him every blessing in his pious mission.

The superior general will be present at St. Joseph's church next Sunday.

The congregation was delighted to see Rev. Fr. Burns for the first time after his trip to Europe. His health is somewhat improved but he is not yet able to resume active work. He will probably make a trip to the west to visit relations.

Some Fine Target Scores.

The Putnam Guards rifle team won the shooting contest at the city farm range, Saturday by defeating their opponents, Co. K, Eighth Regiment of Danvers, by a margin of 10 points. Hall of Co. G, was high man, with 46 to his credit, and not one of the Lowell men went below 40. The score was, Putnam Guards 287; Co. K, 8th. Regiment 277.

Up at the range Friday, Capt. A. D. Mitten, made 48 at the 500 yard mark, and a clean score from the 600 yard mark. Private Estabrook made a clean score at the former distance, and 40 at the latter.

Wyeth—Buckley.

F. L. Wyeth of the American house was united with the Buckley Custom Shirt company, four years ago, and has hundreds of customers in Lowell who speak a good word for his shirts. Mail a postal or telephone the clerk, and he will call with samples and quote prices that will surprise you.

War in China.

Doesn't change the price on our Teas. Notice the samples in one of our show windows. Our Eagle chop Formosa at 50c., no presents, beats the world. The U. S. Tea Co. Lowell.

Lowell Cricketers Defeated.

The Lowell cricket team suffered an overwhelming defeat at the hands of their rival the B. A. A's. at Boston, Saturday. The attendance was quite large, and cricket cranks were figuring on a close contest. The Lowells did not play up to their usual standard and scored but 44 in their first inning, and 8 for two wickets in the second when game was called. The B. A. A's. in their inning made 107 runs.

Strike is Still On.

There is no change in the situation at Stover's shoe shop. The men declare they will remain firm, and refuse to go back to work.

5 O'CLOCK

IN THE POLICE DEPARTMENT

STORIES OF HIGHWAY ROBBERY BECOMING QUITE FREQUENT.

Seizure of Liquor Made at a Pharmacy—Did It Have a License?—Other Notes From the Busy Guardians of the Peace.

A man named R. J. Furlong, reports that he was held up, Saturday night, between North and West Chelmsford on the Groton road and relieved of all he had. It was not much but more than he could afford to lose.

Between 12 and 1 o'clock this morning the Centralville officers reported to Capt. Moffatt at the police station that a Swede who had quite a sum of money on his person, while returning from Fox's farm was held up on the Dracut road. There were five men in the party and they demanded his money, but the Swede broke away before they got a good hold of him, and made his escape.

These suburban highway robberies are beginning to occur with alarming frequency.

The seizure officers made big hauls from the places of Collins and Vaughn, East Merrimack street, and Thomas Fahey, Central street.

George Binden, at one time connected with a local morning paper complained at the police station early last evening, that he was assaulted by toughs and his clothes torn, on the steamer from Nashua, when near the landing. Two of the men had been locked up for drunkenness, previous to the formal complaint. Binden gave the names of Capt. Prouty, Robert Swapp and one or two others as witnesses.

Wm. Myers, a Chicagoan who has been employed on the post office was arrested by Inspectors Lafamme and Allen on a charge of larceny of $12 and a watch from Joseph Sheiff who claims that Myers committed the larceny while he was asleep in his room. When arrested, Myers denied the charge, but the watch and some tools belonging at the post office were found in the cellar of the boarding house.

James Kennedy, of West Andover reports that a suit of clothes was stolen from him.

James Sullivan claiming to be a poultry drummer from New Hampshire, was arrested Saturday night by Officer Dennett, while trying to sell some chickens supposed to be stolen.

FUNERAL SERVICES.

The funeral of John Bradley who died Saturday afternoon at his parents' home, 12 Cedar street, took place yesterday afternoon and was well attended. Burial was in the Catholic cemetery.

The funeral of Ellen A. Thornton took place Saturday afternoon at her late home, 480 Gorham street, services being conducted by Rev. J. M. Greene. There were several floral offerings. Interment was in the Lowell cemetery.

Josephine I. Edwards, was buried Saturday afternoon from her parents' home in East Chelmsford, and was largely attended. Funeral services were conducted by Rev. Mr. Campbell. Among the floral offerings were a spray of roses from Mr. and Mrs. J. G. Marshall, and a spray of astors from Mr. and Mrs. S. N. Proctor. The remains were interred in the Edson cemetery.

The funeral of Mrs. Elizabeth Fitzpatrick, who died at her home in Groton last Wednesday, took place Saturday morning from the Catholic church in East Pepperell, where a high mass of requiem, was celebrated for the repose of her soul. Deceased was 80 years of age and the wife of James Fitzpatrick. She was a daughter of the late Edward and Elizabeth Stafford Quigley.

The funeral of the late John Sullivan took place yesterday afternoon from his late home on Howard street, and was very largely attended. The remains were taken to St. Peter's church, where services were conducted by Rev. Fr. McManus. At the conclusion of the services the funeral procession reformed. A large number of men including many prominent residents walked to the grave in the Catholic cemetery. Here the committal service was conducted by Rev. Fr. Ronan.

The funeral of William H. Coffey took place from St. Peter's church this afternoon and was largely attended. Services were conducted by Rev. Fr. McManus. Burial was in the Catholic cemetery.

PERSONAL.

Captain Crimmins of the Wolf Tone Guards has returned from a two weeks' vacation.

Mr. John Chinar of Royal street is entertaining Mr. and Mrs. John Willard of Dover, N. H.

Dr. Taylor and his family have returned from Holderness, N. H., where they have been spending their vacation.

Mr. Wilbur F. Vinton of Putnam & Son and Mr. Charles Edwards reached Lowell Saturday after a ten weeks European trip.

Mr. Walter B. Lowe and Miss Bertha Wright Shaw, daughter of Mr. and Mrs. W. F. Shaw, were married by Rev. C. W. Huntington on Thursday last. No cards.

Miss Nellie Bean, the former telegraph operator at the Western Union office, who has been at the Isles of Shoals all summer, was in Lowell, Saturday, visiting Miss Barrett.

Miss Jennie Lind Lewis has been engaged as prima donna of the Boston Ideal company. During the past three years Miss Lewis was the soprano of the First Universalist church choir. Her friends wish her the greatest success in her new field.

Miss Abbie M. Smith, Mrs. M. E. Dudley, and Miss L. S. Hand left today for New York city to make a selection of millinery for the grand opening of Miss Smith's new store, which takes place on the 28th and 29th, 175 Merrimack street.

LOCAL NOTES.

Lowell capitalists, it is said are interested in a railroad land and investment in and near Fort Worth, Texas.

There are 288 members in the high school battalion this term. Lieut. Fred Lambert will command until the officers are elected. Drilling will begin today.

Green cleans watches or replaces main springs for $1. Jewelry repairing as good and cheaper than any house in Lowell. Green's, 88 Merrimack street.

The Columbus bazaar will be opened in Huntington hall next Sunday evening with a sacred concert, and will continue until Wednesday night inclusive. The proceeds will be expended to liquidate the beautiful Columbus park debt. Those of the parishioners interested in the bazaar held a meeting last evening in the school hall, when arrangements were completed.

SOME POLITICAL HAPPENINGS.

OLD HUNDRED HAYES SUBMITS HIS WAR RECORD

As Proof Against A. P. A. Insinuations of Lack of Patriotism—Bigotry Confounded—Breckinridge Defeated by Women Who Appealed to Heaven Against Him—Republicans Plan to Control the Council Next Year.

The Lowell correspondent of a Boston Sunday paper alludes to the effort to revive the A. P. A. movement. He says the society blundered last fall and aided in the accomplishment of objects it sought to prevent and brought upon itself very general execration. After showing that the society has lost strength as indicated by a number of fanatics to revive it the correspondent relates the following story of Old Hundred Hayes:

Mr. W. H. J. Hayes, who will probably be the republican candidate for representative from Ward 5, tells how one of the A.P.A. people tackled him.

In the course of the conversation Mr. Hayes' patriotism was called into question. Now, "Old Hundred" has the distinction of being among the few surviving privates who served with the Union armies in the rebellion, and he pulled out his record. Then he asked his interviewe where he was during those troublesome times. Alas! he had not yet come to the land of the free.

He was on the other side helping his countrymen fit out privateers, and providing aid and comfort for secessionists. The conversation about patriotism was at that time discontinued. It is to a similarly discomforted state of affairs that Mr. Montgomery, Mr. Raboteau and a very few others—for the majority of Lowell clergyman distinctly do not sympathize with the movement—are to apply themselves. As a political force, however, the cause seems to have spent its strength.

***

Again the woman in politics and a victory over what will now be termed the powers of darkness. Breckinridge has gone down irrevocably before public opinion, excited, intensified and fulminated by the women of Kentucky. The election is a verdict against the gallant colonel and a blunt repudiation of his claim that Madeline Pollard seduced him. Before election day the women held services in the churches and asked the ministers to pray that Breckinridge might be defeated. They prayed and Breckinridge was defeated. Now they claim the credit of having drawn down the vengeance of heaven upon the political libertine. The Almighty of course would have let the election pass unnoticed had not His attention been called to it by the screams of the women and the implorations of the ministers. It was these powers that prompted Him to turn down Breckinridge and now thanks not to Him but to the women and the ministers—

Breckinridge's grave is made
His power has passed away
He in the balance weighed
Is light and worthless clay
The Colonel saw and shook
And bade no more rejoice
For guilt was in his look
And tears were in his voice.
Let every congressman beware
And heed the Colonel's fate
With unclean record none can dare
To rule in church or state.

***

Thomas F. Saunders of Ward One has acceded to the request of his many friends in the ward, and has consented to stand as a candidate for the councilmanic nomination. He is a popular young man, well known throughout the ward, and is connected with several organizations. He is at present engaged in the blacksmith business on Market street.

***

John H. Callahan and Edward Grady are candidates for the common council in Ward Three. This ward must exercise care in the selection of strong candidates as plans are already being laid to have a republican councilman elected. This with the loss of a councilman in Ward Five might give the republicans the presidency of the council and control of the school committee next year.

Kicked by a Horse.

Edward Cogger of THE SUN was kicked in the head yesterday by a horse in Cogger's wood yard on Paige street, and was rendered insensible. Dr. Gilman attended him. It has taken more than that to kill him, for he bobbed up serenely this morning.

Will Be His Own Boss.

Mr. Luke Clark, for the past sixteen years employed with J. F. Kelty, has severed his connection with that establishment, and will go into business for himself at 395 Merrimack street. Mr. Clark has many friends, who will wish him the greatest success.

FALL SUITS.

Lowell's Best Assortment to be seen at the Merrimack Clothing Co.

Men, youths and boys cared for alike. Working men, business men and professional men can be suited. A. Shuman & Co.'s goods, really the best manufactured, are here in great assortment at $5 to $8 a suit less than Boston prices. The stylish young man, the conservative middle-aged man, or the honored old man can be suited from our big stock. Stout men, slim men, tall men or small men can be fitted with aptitude and precision.

This Is Anniversary Week.

We celebrate with music and bargains. A special discount to every purchaser this week.

MERRIMACK

Clothing Company,

JOHN A. OHEARN, Manager.

Opposite City Hall.

LATEST

TRIED TO KILL

James Bailey of Lowell Played "Jack the Ripper."

STORY OF AN ASSAULT AT NEWBURYPORT.

Affair Reported as a Very Brutal One.

By Associated Press to THE SUN.

NEWBURYPORT, Sept. 17.—James Bailey came to this city from Lowell, Saturday night and got drunk. While in that condition he went to the house of his wife, with whom he had not lived for two years, and had considerable to say. She ordered him out and he refused to go, drawing a short dagger and stabbing his wife several times.

Mrs. Bailey screamed and two men rushed into the house and found Bailey jumping on his wife. Bailey was arrested and today in court was held in $1000 to await his wife's injuries. Her injuries may prove fatal, and are described as being of the "Jack of the Ripper" kind, the slashes being frightful. The assault is one of the most brutal recorded here.

DR. IRISH MAKES REPORT

OF THE AUTOPSY HELD ON BODY OF DUROY FOSTER.

It Is Couched in Medical Terms But it is Easily Understood by the Layman—The Bullet Killed Foster.

The following is the result of the autopsy on the body of Duroy G. Foster, the murdered milkman, as submitted to Judge Hadley by Medical Examiner Irish.

"The body was well nourished. Rigor mortis well marked. There was a perforating wound, one-third inch in diameter at the base of the skull, a little to the right of the median line, on a level with the right ear, and about three inches behind it. Hair, face and whiskers were evidently covered with clotted blood. There were no other marks of violence.

On removal of calvarium and brain, the track of the wound which was made apparently by a bullet was traced through the scalp and along the interior surface of the occipital bone and into the spinal canal. The medulla oblongata was extensively lacerated. The track of the wounding missile was further traced through the prasilas process of the occiput in a direction forward and slightly to the left. The track of the wound ended in the left nostril. All other vital organs were normal. The cause of death was a wound of the medulla oblongata.

"And I further declare it to be my opinion that the said Duroy G. Foster came to his death by a pistol shot wound of the medulla oblongata, at the hands of some person to me unknown.

"Dated at Lowell, in the county of Middlesex, this 12th day of September, A. D., 1894."

J. C. IRISH, M. D.,
Medical Examiner.

REV. FR. HICKEY

Preached an Eloquent Sermon at High Mass at St. Patrick's Church.

At St. Patrick's church yesterday morning Rev. Fr. Leonard celebrated high mass and the sermon was preached by Rev. Fr. Hickey of McCooke county, Nebraska, who is a former Lowell boy. The sermon was very instructive and was on the subject of our various callings and the fulfillment of them.

Fr. Hickey left Lowell last evening for the scene of his labors in the far west.

A Coming Tennis Player.

There was a surprise in store at the Vesper tennis tournament, Saturday afternoon. Very few of those who witnessed the contests were figuring on a "dark horse" coming to the front. There was an agreeable surprise when Loron Martin, by good sharp play, won every game he played and placed himself in line to contest for the championship of the city with Rev. C. W. Huntington.

CHARLES H. FROST,
78 Central Street
Dealer in Watches, Diamonds, Jewelry,
Musical Instruments, Violin, Guitar and Banjo Strings, Ammunition, Fire-arms, etc. Fine Watch repairing.

LOTHROP & CUNNINGHAM,
182 Merrimack Street,
Photographers,
Crayons, Pastels and Water Colors a specialty. All work Guaranteed.

McCARTIN'S BAKERY,
107 Gorham Street.
Domestic Bread, Cake and Pastry.
Orders for Wedding Cake promptly filled. Beans received for baking.

WM. F. COURTNEY,
13 and 14 Mansur Block
Attorney at Law.

J. M. KINGSBURY,
No. 373 Bridge Street,
Meats and Provisions.
(Successor to Strout & Kingsbury.)

E. R. DONOVAN,
Office: 85 Gorham Street,
Constable and Auctioneer.

T. M. BOLTON,
159 Market Street, Gates' Block,
Saddle and Harness Maker,
Fine Repairing at the Lowest Rates

J. J. GALLAGHER,
260 Merrimack Street.
Depot Cigar Store.
All the leading brands of Cigars and Tobacco.

JAMES H. CARMICHAEL,
No. 97 Central Street,
Counsellor at Law and Notary Public

JOHN W. McEVOY,
137 Central St., Opp. American House
Attorney and Counsellor at Law.

FRANCIS W. QUA,
No. 3 Barristers' Hall,
Attorney and Counsellor at Law.

There's every indication that cutaway suits will be more popular this season than for several years past.

Our long cutaway frocks from Rogers, Peet & Co. are decidedly the most graceful and dressy coats ever offered in a "ready-made" store; it's a garment that worried the custom tailor more than anything that's been brought out.

Coats and vests or full suits of fine vicuna, worsted serge, clay diagonals, imperial tricot, and neat effects in fancy worsteds.

The "Hyde Park" is the newest of all; have you seen it?

PUTNAM & SON,
ONE-PRICE CLOTHIERS,
Central Street, Cor. Warren.

FROM OUR 6 O'CLOCK EXTRA

Of Saturday.

WILLIARD REED HELD.

Hearing Given on the Charge of Murder Against Him—An Affectionate Scene in Court.

William Reed, charged with murdering his brother Charles, a week ago at Graniteville was held for the grand jury by Judge Wallace, at the Ayer district court this morning.

The prisoner was taken into court by Deputy Sheriff Sherwin and he appeared nervous while sitting listening to the evidence.

He is a tall, thin man, and his face bears signs of dissipation. When Reed's mother came into court there was an affecting scene. She sat beside her son and he kissed her affectionately and they cried together.

District Attorney Weir prosecuted and Lawyer J. H. Morrison of this city appeared for Reed.

Reed was arraigned on a charge of murder and pleaded not guilty. Dr. W. J. Sleeper of Westford was first called and he told of his visit to the Reed house. The yard was littered with articles of household furniture which had evidently been thrown there. He found Charles lying on the stairs, his head on a box at the foot and his hips on the landing. With the assistance of Constable De Roehn removed the man to a mattress in the room. He found on examination a bullet wound over the right eye. The man died at 1 o'clock, that afternoon.

The post mortem revealed the fact that the bullet had pass

LOWELL DAILY SUN.

JOHN H. HARRINGTON, Publisher.

SUN BUILDING, LOWELL, MASS.

Issued Daily; Sundays excepted.

Per Year $3.00 - - - Per Month, 25c.

City delivery and postage free.

ENTERED AS SECOND-CLASS MAIL MATTER.

TRAINS TO AND FROM BOSTON.

Southern Division.

To Boston. Lve.	Arr.	From Boston. Lve.	Arr.
5 47	6 50	6 00	§7 08
6 30	7 45	6 30	§7 40
6 50	8 08	7 00	7 61
§7 01	7 58	8 00	§8 [illegible]
§7 18	8 02	8 50	9 41
§7 27	8 12	9 00	§9 42
7 45	8 55	9 15	§10 22
8 50	9 40	9 50	10 10
§9 00	10 30	10 00	11 12
9 40	10 40	10 45	11 58
11 00	12 06	11 20	§12 08
§11 41	12 51	12 00	12 50
§12 17	1 05	1 00	1 41
1 40	2 20	1 15	1 26
3 00	4 26	2 00	3 01
§4 00	4 45	3 00	3 46
4 10	4 26	3 30	4 48
4 50	5 30	4 15	§5 30
§5 21	6 15	4 50	5 57
5 40	6 50	5 00	5 44
§6 28	7 15	5 25	6 21
§7 47	8 30	5 50	7 05
8 40	9 40	6 15	7 28
		7 30	§8 10
		8 00	§8 40
		10 15	11 22
		11 20	12 25

Sunday Trains.

Lve.	Arr.	Lve.	Arr.
§7 18	8 02	9 00	9 55
§7 27	8 12	9 00	10 17
8 45	9 60	1 00	1 57
9 16	10 10	5 00	5 58
§4 25	5 32	7 30	8 10
§7 00	7 00	8 00	8 40
		9 00	10 02

§From Middlesex St. station only.

Western Division.

To Boston. Lve.	Arr.	From Boston. Lve.	Arr.
6 50	8 05	7 30	8 22
8 15	9 12	9 30	10 35
9 25	10 38	10 25	11 42
10 50	12 02	12 00	1 03
12 15	1 37	2 15	3 16
12 45	2 00	3 30	4 28
2 30	3 42	3 40	4 55
3 15	4 12	4 30	5 45
4 10	5 27	5 00	6 10
5 10	6 41	6 05	7 13
6 20	7 30	6 35	7 45
7 50	8 05	9 25	11 25
9 25	10 52	§11 15	§12 12

Sunday Trains.

Lve.	Arr.	Lve.	Arr.
7 30	8 46	8 00	9 18
8 20	9 26	11 15	12 33
12 05	1 24	5 00	1 26
4 15	5 26	7 30	1 27
5 35	6 56		
8 50	9 55		

Trains by this division leave Lowell from Central street station.

Leave Boston from the new Union Station, Causeway Street.

§, Wednesdays and Saturdays only.

THE BARBECUE was a success.

THE BOARD of health is on the point of bankruptcy.

THE STREET department will soon want more money.

THE STREETS should be put into fair condition before the winter.

THE BUILDING season is at an end. It was not an enormous one in Lowell.

THE SUN was the only Lowell paper to print the pictures of the three men suspected of murdering Duroy Foster.

ANOTHER GARMENT workers' strike is imminent in New York. The sweat shop will soon be driven to the wall and should be driven out of existence.

JOHN K. NORWOOD is to be a candidate for mayor on the republican side in Lawrence. He will have little show of election with Rutter in the field.

A CRYSTALIZATION of the platform of the prohibitory party would be a claim to superior virtue, patriotism and knowledge, with a scathing denunciation of the established order of things.

IT is not likely that the board of registrars will elect a chairman this year. Meantime James F. Owens, Esq., discharges the duties of chairman. There is a deadlock in the board.

LIKE THE fly that flutters around a candle until it gets its wings scorched the Citizen attempted to ridicule THE SUN's tariff cartoon; but had to retract its erroneous statements as to the amount of duty on certain articles.

THE FALL River Herald nominates Henry C. Thacher for Congressional honors in the Thirteenth district on the grounds that he is not a boodler, he is not a habitue of the political gutter—he is a man of honor and a staunch democrat. Such a man is worthy of democratic support.

THE HEATING of cars by electricity is a problem that should receive considerable attention this fall. Nobody could expect that anybody would ride in the electrics from Lowell to Haverhill in cold weather unless the temperature was normal. Stoves are outlawed so that some new system of heating must be adopted.

THE IRISH parliamentarians have been placed in a disagreeable predicament by a forged circular bearing their names and appealing for subscriptions in the name of the Irish cause. The circular was sent to Mr. Gladstone and other prominent liberals who responded with large contributions. Mr. Gladstone's gift was $500. The money so obtained by the leaders should be returned at once to the donors.

THE LAWRENCE American says there is a close relation between business and politics as instanced by the depression of last year. The statement is open to question as presented by our Lawrence contemporary but that many a man has had his business ruined by dabbling in politics will be readily admitted by men in this city who found their elevation to public office the ruination of their business.

And now the Catholics are to organize for the purpose of showing that they are loyal to American institutions. There is no need to do any such thing. Their loyalty has been shown on every battlefield, and in countless other ways since the foundation of the Republic.—Haverhill Gazette.

Of late a pharasaical faction claiming a monopoly of all that is moral, good or gracious, discovers that Catholics are a menace to the country!

A MODERN oracle that might have been resurrected like another Rip Van Winkle after a sleep extending from the gloom of Knownothing times, undertakes now to enlighten the community upon the dangers to which it is exposed from a certain law abiding class of citizens. The institutions of the government, we are told, nay, even the republic itself, is menaced by the local press. Just think of it. The local press of this city is stigmatized as follows by a mud slinger that evidently has not mastered the first principles of the English language:

"Whilst the local press is wholly partisan in politics, and largely the advocate or consciously in fear of systems and sentiments directly denying the validity of the very foundations of our popular government, and aiming at its destruction, and seeking to usurp control, entirely upon dogmatic, dictatorial authority, regardless of reason and right."

This is a typical sentence in which Lindley Murray himself could not find either sense or meaning. Verily the new light which we are told is soon to shed its effulgence on this community promises to be dazzling in its perspicacity.

ELIJAH MORSE has defeated a woman in a libel suit. The law says he meant no harm when he malinged Mrs. Gougar. The moral is if women enter the arena as public characters they must be prepared to withstand criticism as well as men.

THE ROW in the police force of Chelmsford was not caused by a Parkhurst. The town has two officers, and they tried to arrest each other. One got locked up, but when he gets free will probably have his assailant incarcerated.

THE BRECKENRIDGE campaign was one of the most disgraceful known in this country for years, and the wind-up of the great contest in which the forces of morality were arrayed against libertinism is a victory for the former.

THE SITUATION in Fall River is becoming more serious. It seems that the manufacturers are stolidly determined to crush the operatives, and the latter are equally determined to fight for their rights.

THE TARIFF will not be an issue in the elections this fall, however much republicans endeavor to make it so. The country will test the present law before seeking a change.

THE populists of Maine claim 11 per cent of the total vote. If this be true, the populists must be gaining ground.

DOES THE mayor decline the honor of being the candidate for lieutenant governor because he considers it a bad year for democrats? He should welcome the chance to discuss the issues under lowering skies and to express his confidence in democratic legislation.—Fall River Herald.

Saved.

The chief Powhattan was about to pulverize Mr. John Smith when a shriek rent the air and Pocahontas stood beside them.

"Stay!" she commanded.

"Ah," exclaimed Smith, who was noted for his fertility in resource, "you are the first girl I ever loved."

Pocahontas was just graduated and believed everything she heard, and so they were married.—Truth.

Risky.

Sallow Passenger—Don't you think there is always some (puff) risk in riding (puff) in a smoking car?

Red Faced Passenger—I do, sir. There is no telling (phew!) when the man sitting next to you may light a cigarette. (Moves three seats forward.)—Chicago Tribune.

A Good Recipe.

Lady of the House (to eminent physician)—How do you contrive, doctor, to be constantly in good health and look so flourishing?

M. R. C. S.—It is quite simple, madam I live by my prescriptions, but never take them.—Humoristische Blatter.

Too Much So.

"And this maid—is she truthful?" asked the lady of the reference.

"Very. That is why I discharged her. "She wouldn't tell people I was out when I was in."—Harper's Bazar.

A Simple Matter.

Amateur Model—Now, be sure you don't get my feet too large.

Illustrator—Oh, they will be reduced one-half in the reproduction.—Vogue.

Why Not.

If you are economizing why not look over your printing bills and see if you are not paying too much for printing. Call at this office and get prices on your work, and see if we cannot save money for you.

AS A CLEANSER

of the blood, nothing sweeps as clean as Dr. Pierce's Golden Medical Discovery. It attacks all scrofulous, skin and scalp diseases in the right way—by purifying the blood.

Scrofula in all its various forms, Eczema, Tetter, Salt-rheum, Erysipelas, Boils, Carbuncles, Enlarged Glands, Tumors and Swellings, and every kindred ailment, are perfectly and permanently *cured* by it.

PIERCE'S Guarantees a CURE.

DR. PIERCE: *Dear Sir*—I write in regard to your great Golden Medical Discovery. I had Eczema and ulcers on the legs. Previous to this affection I had had Dropsy after the Grip. I now feel perfectly well since I took the "Discovery." My legs are all healed up and I feel like a new man. I cannot be thankful enough to you for your "Golden Medical Discovery" has saved my life.

FRED PESTLINE. MR. F. PESTLINE.
Alexander, Genesee Co., N. Y.

$40.00 PER WEEK FOR FILLING WORKERS

Either sex, any age, in any part of the country, at the employment which we furnish. You need not be away from home over night. You can give your whole time to the work, or only your spare moments. As capital is not required you run no risk. We supply you with all that is needed. It will cost you nothing to try the business. Any one can do the work. Beginners make money from the start. Failure is unknown with our workers. Every hour you labor you can easily make a dollar. To one who is willing to work falls to make more money every day than can be made in three days at any ordinary employment. Send for free book containing the fullest information.

H. HALLETT & CO., Box 880, PORTLAND, MAINE.

A WONDERFUL WATCH.

Tells day of week, of the month, and month of the year, and correct phases of the moon, $15, worth $30, and Warranted 15 Years. MOWRY & SPARKS.

SUNBEAMS.

Tell Me, Sarah Grand.

[The following clever lines addressed to Sarah Grand, the author of "The Heavenly Twins," recently appeared in the Westminster Gazette:]

Tell me, Mrs. Sarah Grand
(What I ill can understand),
Why your men are all so horrid,
All with a "retreating forehead."

Why your women all are decked
With every gift of intellect
And yet invariably wed
These knights of the retreating head.

She as bright as a geranium,
He a similar type of cranium—
Why, with decent chaps all round her,
Choose an atavistic bounder?

We are apes—well, let that pass.
Need she therefore be an ass?
Tell me, tell me, Sarah Grand,
For I do not understand!

How to Generate Electricity From City Refuse.

By "refuse" is meant the contents of dust bins, slops, road sweepings, etc. A Frenchman has invented a combination of boilers, flues and steam producing apparatus that will burn refuse at a cost of a shilling a ton. The steam generated by burning the street sweepings and the contents of dust bins of a large city will be sufficient to run dynamos enough to light the city, so the lighting would cost almost nothing. This has been tried in a small village near London, and it has been estimated that London can light itself at scarcely any cost and save the usual expenditure of ridding the city of its refuse.

How to Remove Cinders From the Eye.

When traveling, always carry a tiny box of flaxseed for possible cinders. The instant a foreign substance is felt in the eye throw the head back and drop two or three flaxseeds on the ball of the eye and lift the upper lid and draw it down over them, so as to hold them in. There is no disagreeable sensation attached to putting the seed in, and the relief will come instantly. The moisture of the eye dampens the seed, and it gives out a mucous substance, which spreads over the eye and covers the grit. After awhile the seeds will begin to work out and will bring the offending particle with them.

No Comparison.

No printing establishment in this city compares with THE SUN Job Print in its mechanical equipment and the excellence of its work. Did you ever try it?

To Help Sick Women.

"I want to tell you what *Lydia E. Pinkham's Vegetable Compound* and Sanative Wash have done for me.

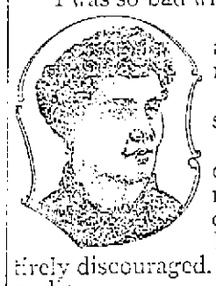

"I was so bad with falling of the womb and Leucorrhœa that I could not stand.

"I had doctored so much without benefit I was entirely discouraged. I expected to die.

"One evening I read in the 'Herald' about this medicine. I went to the druggist, got some, and took 2 bottles of the Compound, and used one of the Sanative Wash.

"I am now well and strong, am never troubled with either of the complaints. If more women would use Mrs. Pinkham's medicines there would be less suffering in the world."—Mrs. Ida Casler, 126 Olive St., Syracuse, N. Y.

To dress well and" becomingly may indeed be ranked among the fine arts."

IT'S THE CLOTHES

That we wear by which we are judged socially, financially, or intellectually. A man's appearance depends almost altogether on the way he is dressed.

Our suit department is filled to an overflowing with new Fall Clothing; every line is now complete, whether it be $6 or $25. All the novelties of the season are here. Come and let us fit you out for fall and you will realize as never before that it is the clothes

THAT MAKES THE MAN.

The pride of our stock this season are our $10, $12 and $15 lines.

Foreign and Domestic Cheviots in black, blue and patterns. These in single and double breasted Sacks and long regent Cutaways.

Handsome clays in black and blue, in the new lodging sack long Cutaways.

Style and reliability go hand in hand here.

J. L. CHALIFOUX.

Central and Middle Streets.

HAMMOCKS.

All makes, colors, and sizes.

Ice Cream Freezers.

The celebrated "White Mountain," All sizes, from 1 to 15 quarts.

Lawn Swings and Mowers, Express Wagons, Base Balls and Bats, Bicycles, etc.

Bartlett & Dow.

No. 216 Central Street.

PHILIP J. FARLEY, Room 11 Barristers' Hall. Attorney and Counsellor at Law.

JOHN A. McQUADE, Room 11, Manser Block, Central St., Constable and Collecting Agency, And Auctioneer.

JOSEPH W. LEACH, Room 12, Shedd's Block. Soloist and Teacher of Singing.

P. J. HOAR, Merrimack, Cor. Palmer, Attorney at Law. O'Donnell & Gilbride's Block.

ROOT'S OLD 64 CIGAR, For Sale by all Dealers. For a Good Smoke Try One. No. 9 Merrimack St. Henry Root, Prop.

F. L. EMERSON, No. 11 South Loring Street. Sterilized Milk.

Mothers, if you love your little darlings take care of their health. More babies die from impure milk than by all other causes. The healthiest babies are those that use Sterilized Milk. Delivered to all parts of the city. Order at once.

Are You Ready for Hot Weather?

Prepare by buying a good Oil Stove or Refrigerator. Perhaps you need a Baby Carriage. These can be had at bargain prices at

VICTOR PIHL'S, CORNER CENTRAL AND NORTH STS

THE MASON & HAMLIN PIANO

Is characterized by that same Highest Standard of Excellence which has achieved a reputation for the Mason & Hamlin Organs as the standard of the world. The Mason & Hamlin Piano is constructed on an improved method of stringing, invented and patented in 1883, which piano experts pronounce "The Greatest Improvement in Pianos in Half a Century. The agency for these Pianos and Organs has been secured for Lowell and vicinity by

GEORGE GARDNER, 45 PRESCOTT STREET.

JAMES MEEK,

HAY, GRAIN AND POULTRY FOOD.

Little Stone Mill foot of Anne St.

LOWEST PRICES. TELEPHONE 2-99

What would Lowell be without the spindle? The city is known the world over as "The Spindle City."

The Spindle Cigar

is made by HENRY FLOOD: best smoke in town.

FOR THE MONTH OF AUGUST

We will sell the material necessary for heating a house, AT COST FOR SPOT CASH.

—THE—

H. R. Barker M'f'g Co.

Guarantees this.

DRS. DUFF & CONSTANTINEAU

Surgeon Dentists

Rooms 5, 6, 7 8, Bon Marche Build'g, 159 Merrimack Street.

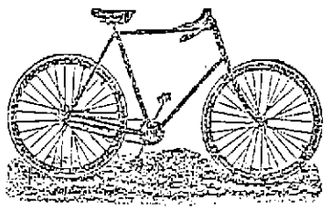

CLEVELAND WHEELS.

Callahan & Sanborn

Merrimack Square, Bridge St.

DOORS, BLINDS, GLAZED WINDOWS.

Regular sizes in stock, odd sizes made to order. Goods first quality. Prompt delivery.

J. H. HOWARD,

COMMISSION MERCHANT.

Cor. Market & Shattuck Sts.

LETTERHEADS and ENVELOPES of a kind printed at THE SUN office.

FIRST Beginners' - Class —AT— LESTER'S

WEDNESDAY, SEPT. 5TH.

Academy now open for the reception of pupils. No circulars will be mailed this season. See daily papers for announcement of classes or call at the academy. All former pupils and friends are cordially invited to call and learn the arrangements of classes for season of '94-'95. If desired arrangements can be made for private classes either for adults or children; special inducements will be offered to those who desire to form such classes. Choice of afternoons or evenings will be given those making first application.

Children's class begins Saturday, Sept. 20th.

D. C. Lester, member of American National Association of Masters of Dancing. Assistants, Mrs. Helen Lester, Mr. Charles A. Lester. Pianist, Mrs. May Darling.

Great Removal Sale.

We are about to remove to more commodious quarters and find it necessary to close out our present stock of Harnesses of every description. The greatly reduced prices will place our stock within reach of everybody in need of Harnesses. Have leased for a term of years the "Old Brookline Stand," established in 1827.

J. C. DONOVAN, 57 Market street.

NOTRE DAME ACADEMY.

LOWELL, MASS.

Boarding and Day School for Young Ladies

ESTABLISHED 1852. - - - CHARTERED 1865.

This school continues the careful training and thorough instruction in every department for which it has hitherto been so favorably known. For particulars address: The Superior.

JAMES MARREN, Real Estate and Insurance Agent, 121 CENTRAL STREET.

Insurance placed in the most reliable companies.

All orders sent to P. O. Box 436 shall be promptly attended to.

READ THIS.

MILLINERY

At prices that defy competition can be bought at the fashionable Millinery establishment,

TEMPLE OF DESIGN,

14 and 16 Merr'ck Square, Runels' Block. M. A. BAIRD.

Arthur M. Bertrand, (Successor to F. W. Sargent,) MERCHANT TAILOR.

FINE TAILORING A SPECIALTY.

24 Middle Street, Lowell, Mass.

Dress Suits to Let.

YOUNG'S

We have purchased a number of odd lots of Hosiery from a well known manufacturer and importer at about 50c. on the dollar. To make this lively for the next few days, we will place the goods on our counters at half price and in some cases less. Come early, as some of the lots won't last long.

100 dozen Children's Fast Black Hose, regular prise 10c, sale price 5c. pair.
50 dozen Children's Seamless Tan and Red Hose, regular price 25c, now 10c a pair.
39 dozen Heavy Ribbed Fast Black Hose, worth 25c, now 15c a pair.
40 dozen Fast Black Seamless Ipswich Hose, worth 19c, now 12½c a pair.
50 dozen Ladies' Fast Black Hose, worth 12c, 3 pairs for 25c.
27 dozen Ladies' Heavy Grey Mixed Hose, worth 12½c, now 10c a pair.
23 dozen Ladies' Fast Black and Tan Hose, worth 25c, now 19c a pair.
Our Shirt Waists at 25c. have no equal in this city.
15c Leather Belts now 5c each; 25c Bodice Belts now 15c each.
A 98c. Shopping Bag for 49c.
49c. Shopping Bags for 25c.
25c Shopping Bags for 19c.
Ladies' Large Gingham Aprons, worth 20c, now 12½c.
Ladies' Large Nursing Aprons, worth 20c, now 15c each.
Large 15c Aprons for 10c. each.
45 dozen All-Silk Windsor Ties, worth 20c, now 12½c each.
24 dozen Extra Quality All-Silk Windsor Ties, worth 25c, now 17c each.

Our entire line of Ladies' Jersey Underveests to be closed out regardless of price. Children's Lace Caps 5c. each, and lots of other bargains at

YOUNG'S, 111 CENTRAL ST.

$5000 WORTH OF TRUNKS,

Valises, Bags, Grips, Shawl Straps, Extension Cases, and every kind of goods usually kept in a well stocked Trunk Manufactory. We have outgrown our store, and in order to continue business we have got to have more room, and in order to do this work we will be obliged to get all our goods removed, so for the next ten days we will sell goods at prices that will be so low that everybody can have a trunk by calling at the

LOWELL Trunk Manufactory

70-72 Middlesex Street.

Old Wooden Building.

P. F. Devine, Prop.

W. A. LEW. 49 John Street.

Clothing, Cleansed, Dyed and Pressed

Orders received for cleaning dying and pressing promptly and neatly executed.

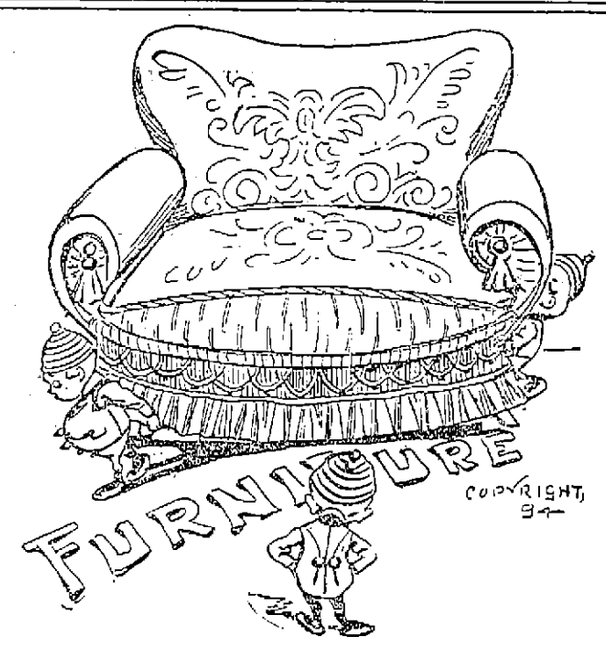

Peter Davey.

134 MARKET STREET - - OPPOSITE PALMER.

TELEPHONE: RESIDENCE, 456-2. STORE, 314-2.

TEETH

$5 TO $10 A SET.

To our patients who do not find it convenient to call during the day, please call at noontimes, or Saturday afternoons as our office is not open evenings. Office hours, 9 a. m. to 6 p. m.

NO CHARGE FOR EXTRACTING.

Every Set warranted to be the same Teeth that other dentists ask $15 and $18 for, and every Set warranted to fit. Gold Fillings and Gold Crown work a specialty. Teeth Filled with Gold by Electricity. No Pain. Teeth extracted Without Pain by our new method. 30 years experience. DRS. J. R. BICKELL & SON, Painless Dentists, Rooms 24, 25, and 32 Runels' Building, Cor. Merrimack and Bridge Sts

Estimates Furnished FOR

Painting, Papering, Graining, Clazing, Decorating, Kalsomining, Frescoing, Wood Finishing,

A. L. Kittredge & Co., 208 CENTRAL ST.

ELLINGWOOD'S

Coca Wine

Made from fresh Coca Leaves, a pleasant tonic and gentle stimulant, agreeable to the taste, and suitable for young as well as elderly people.

Coca leaves were used by the Indians of South America from the earliest times for every ailment, from a simple cut to Neuralgia and Headache, and while chewing it they pass whole days in traveling or working without food, eating heartily in the evening without inconvenience, and passing the night in refreshing sleep.

ELLINGWOOD'S COCA WINE has been used by our local physicians and is acknowledged as the most reliable of any in use. They have found it to be a palatable, diffusible, stimulating tonic, sustaining life by retarding waste, removing fatigue, and restoring and improving the appetite.

CONVALESCENTS will find Ellingwood's Coca Wine especially useful, as the stimulation produced by a medium dose is slow and sustained, and is different from the excitation produced by other wines.

Price 60c. for a Full Pint Bottle.

Ellingwood & Co., PHARMACISTS,

Merrimack Street, opp. Post Office.

197 Central Street, Hamilton Drug Store.

DECORATED CHINA 11c. CREAMERS.

This is the bargain at our store for one week or up to the evening of the 22d. The CREAMERS that we offer for 11c. are nicely decorated, and are something which thousands in our city ought to have. They are of excellent material, and will wear well.

French & Puffer,

245 Central Street.

We are the only The Rochester Brewing Co.'s Lowell Agents.

"P-R-E-M-I-E-R"

Beer is a superior domestic Lager, brewed of the choicest imported ingredients, specially malted. Acclimated to age, it is a favorite among experts.

Kienzi and Bohemian brands put up in the same form, the latter for present use.

Heffernan's Rock, Rye and Honey,

Wholesale and Retail. We are exclusive Lowell agents for the

Kentucky Club Whisky,

Which is put up in full quarts and SOLD ONLY BY THE BOTTLE.

The Golden Sheaf

55 MIDDLE ST., LOWELL, MASS.

We handle only the best - [Tel. 452-3.

Lowell Heating and Plumbing Co.

D. W. MULLIN, Manager,

Formerly with D. H. Wilson & Co., has started in business at

828-836 MIDDLESEX STREET.

Where estimates on Steam, Water and Gas Fitting will be given. Copper Smith work of all kinds done, also repairs. All work guaranteed first class in every respect. Lowest Prices.

DR. WALKER DENTIST

A NICE OFFICE, suitable for doctor or dentist, to let in THE SUN building. Rent very low.

Farrell & Conaton

248 DUTTON ST.,

Practical Plumbers AND Sanitary Engineers.

Also Steam, Gas and Water Fitters. We also carry a large line of Gas Fixtures at lowest price.

LOWELL AGENCY FOR FRANK JONES' ALE. —AND THE— Celebrated Anheuser Busch Beer.

The Trade and Families Supplied at Lowest Prices.

Orders by mail or telephone promptly attended to.

JOHN LENNON,

NO. 302 MARKET Street.

TELEPHONE—No. 38-2.

THE LOWELL Gas Light Company

OFFICE:

22 Shattuck Street, Corner Middle.

SEWALL G. MACK, President; JACOB ROGERS Treasurer; D. B. BARTLETT, Clerk.

Directors: Sewall G. Mack, Levi Sprague, Jacob Rogers, Alex. G. Cummock, George S. Motley Edward M. Tucke, James Francis.

PRICE OF GAS,

With the Discount Off for Prompt Payment, is

$1.00 ONE THOUSAND FEET.

First-class Gas Cooking Stoves set up and rented at a low rate per year, piping included. COKE, broken, screened and delivered at $4.50 per chaldron, $2.25 per half chaldron, cash.

No charge made for the use of meters.

No charge made for running supply pipes from street mains to consumer's cellar.

Orders when left at office promptly attended to.

BACHELLER, DUMAS & CO.

Paper Ruling, Book and Pamphlet Binding, Blank Books a Specialty

42 CHURCH STREET

Now Is the Time to Buy.

PICTURES, DIPLOMAS FRAMED, 85c. TO $1.00.

LARGE LINE OF MOULDINGS.

Our Prices Are Always One-third Off.

GEO. E. MAKER, No. 2 John St., Marble Bank Building.

G. W. Harrington & Bro.,

Manufacturers of the Finest Carbonated Soda Beverages in the City. The choicest line of

Lager and Stock Ales

In the city. Family Trade a Specialty. Orders by Telephone 348-4.

CORNER WINTER AND DAVIS STS

PEARY'S PARTY

Has Decided to Come Home For Winter.

TRIP REPLETE WITH DANGER AND HARDSHIPS.

The Lieutenant Will Remain in the North.

ST. JOHN'S, N. F., Sept. 17.—The Peary main and auxiliary expeditions arrived Saturday on the steamer Falcon from Falcon harbor, which they left on Aug. 26. All on board were well.

Mrs. Peary, her baby girl, Ahnigito Peary, who was 1 year old last Wednesday, together with an Esquimau nurse, the first of her tribe to come south of the Arctic circle, returned with the party.

Peary, with Lee and Henson as volunteers, remain at the headquarters at Falcon harbor to complete their explorations next season.

The expedition last fall and winter was mainly devoted to preparations for the inland ice journey to Independence bay, which began on March 6, with a party of eight men, 12 sledges and 92 dogs. Five natives also assisted during the first two or three days of the march.

LIEUTENANT PEARY.

On April 18 Peary, Baldwin, Entrikin and Clarke, with 24 dogs, arrived at Anniversary Lodge—having advanced in 31 days 134 miles—and there cached their remaining supplies and equipment, leaving Astrup, Lee and Davidson in charge. Dr. Vincent having been previously sent back incapacitated by sickness or injury from further service.

Bad weather and a succession of storms culminated on March 19, while 28 members of the expedition were at a camp 85 miles from Anniversary Lodge, at an elevation of 5500 feet. In the equinoctial storm, which continued for four days, the temperature averaged from 45° to 55° below zero, and the wind for 34 consecutive hours blew 45 miles an hour.

Bitter Weather Experienced.

The severity of the weather far exceeded that sustained by any other Arctic exploring party. All of the explorers escaped serious injury, except Davidson, whose left foot was frozen, but has since fully recovered. Many of the dogs were frozen solid, and others had to be chopped out of the ice.

Messrs. Peary, Baldwin, Entrikin and Clarke pushed on, and in 14 days were 86 miles further. The maximum day's march was only 18 miles, and as the plague had carried off many dogs, Entrikin being unfit for travel, and the party so reduced by hardships, the plans for the summer could not possibly be carried out, especially as only one-fourth of the distance to Independence bay had been accomplished. It was therefore decided to return.

The dogs continued to die on the homeward march, compelling the abandonment of the sledge during May.

On the trip the party surveyed and mapped a hitherto unknown coast line to Melville bay for 150 miles.

Messrs. Peary and Lee were the first white men to see, locate and measure the historic iron meteorite near Cape York. Mr. Entrikin and Dr. Vincent made a sledge journey to Littleton island, and would have reached Kane's headquarters [illegible] open water.

MRS. PEARY.

Lieutenant and Mrs. Peary made a sledge journey to Olyke bay.

Peary Takes His Departure.

Lieutenant Peary accompanied the Falcon as far as Cape York, hoping to send home a meteorite, but the ice made this impossible. He left the ship Aug. 28 off Petowik glacier, 35 miles north of Cape York, in an open whaleboat, with Henson and crew of five natives, bound for Falcon harbor, 170 miles distant. Lee had been in charge during his absence.

When last seen, the boat was standing on her course, under full sail with a fair wind.

A tidal wave on Oct. 31, 1893, destroyed the launch and dories, and swept away more than half the oil supply, of which a portion was subsequently recovered.

The burros, carrier pigeons and launch General Wistar proved of little service to the explorers.

The party at the lodge is amply supplied and provisioned for a year, and will be supported on inland ice next spring by the natives.

The auxiliary expedition, despite the fact that the ice was heavier and more general than for many years, accomplished much important work—all that was in any manner practicable.

Communication with Peary was not opened up until Aug. 1, and Falcon harbor was not reached until the 20th. Carey islands, Cape Faraday and Clarence head were thoroughly searched, and the death of the Swedish explorers, Bjorling and Kallestenius, established.

Relics were brought from Carey island, and a skeleton, supposed to be that of a sailor, was properly interred.

Dr. Ohlin, the Swedish representative with the auxiliary expedition, returns direct from Disco to Copenhagen.

The ice prevented the proposed explorations on Ellesmere land, but the auxiliary party gathered much valuable scientific data, made a careful study of many important glaciers, and obtained much new valuable material in Arctic deep sea dredging.

A MYSTERIOUS SUICIDE.

A Man Well Supplied With Worldly Goods Shoots Himself.

NEW YORK, Sept. 17.—A man about 40 years old, who registered at the New York hotel, Broadway, as M. A. Bell, Cleveland, was found dead in his room yesterday. He had committed suicide by shooting himself in the head.

His head rested on a pillow which had become soaked with blood from a bullet wound behind his right ear. There was nothing to tell why the man put an end to his life, but this telegram was found on the table in the room:

"George C. Bell, 513 Euclid avenue, Cleveland, O.: I am dead. What shall they do with my carcass? M. A. Bell." This was also found written on a telegraph blank: "Don't ever black your shoes for me, as I am not worthy or responsible for it. M."

The only luggage the suicide had was an ordinary "telescope" bag. A considerable amount of money, jewelry and gems of much value were found upon his person, of which the diamond jewelry is estimated to be worth $2000.

Big Field to Choose From.

NEW YORK, Sept. 17.—A conference of anti-Platt leaders was held last night. After the conference, John Dwight said: "Mr. Fassett, Mr. Russell, Mr. Woodford and General Butterfield will be candidates before the convention for the nomination of governor. Under no circumstances will any of them withdraw. We have carefully compiled a list of delegates, and find that Mr. Morton has 311 votes, the anti-Morton faction 256 votes, and there are 315 doubtful. The chances are, therefore, just as good for any of the other candidates as for Mr. Morton.

Big Strike in Prospect.

BOSTON, Sept. 17.—From present appearances there will be inaugurated one of the biggest strikes the clothing trade of this city has ever witnessed within the next few days. The various branches of the trade met yesterday and endorsed the recommendations of the Clothing Trade council that the lumping system be abolished and that the wage system be established, also that a uniform number of working hours be established. The matter will at once be brought before a mass meeting of the united craft.

Laid at the Mafia's Door.

NEW YORK, Sept. 17.—An unknown man, about 45 years old, believed to be an Italian, was mysteriously murdered on Elizabeth street yesterday morning. A trail of blood led to a 5-story tenement house near by, nearly filled with Italians, but there were no spots on the stoop or in the hallway. It is thought the unknown man who was so speedily and noiselessly killed was a victim of the Mafia.

Unreciprocated Love.

PORTLAND, Or., Sept. 17.—J. W. Stanegels shot and killed Mrs. Mabel Colvin on the street yesterday and then blew out his own brains. Mrs. Colvin was a handsome woman and came here about two years ago from Massachusetts. She and her husband did not live together and only a few days ago she filed suit for divorce. Stanegels was desirous of paying attention to her, but she repulsed him.

Strikers' Credit Has Run Out.

SUNCOOK, N. H., Sept. 17.—Eleven hundred people, including the mill help, gathered at China to listen to two popular French speakers, who encouraged the strikers to stay out, predicting that they would win in a short time. Storekeepers at China will not give credit to mill employes unless they are at work. The help was advised to move to other places, where help was needed.

Ship Abandoned.

NEW YORK, Sept. 17.—Steamship La Champagne on Sept. 11 sighted the Hakon Jarl from Christiansand with a deckload of lumber. Her hold was filled with water and she was kept afloat by her deckload alone. There was no one on board. Everything had been left in ship-shape order. It is thought that the vessel had not been abandoned more than 24 hours.

Barry Is Champion.

LEMONT, Ills., Sept. 17.—The contest for championship of the world between bantam-weights James Barry of Chicago and Caspar Leon of New York was the most evenly matched fight seen in many a day and was settled in the 28th round in favor of Barry. The winner now holds the world's championship and captured a purse of $4000.

Sunday at Gray Gables.

BUZZARD'S BAY, Mass., Sept. 17.—President Cleveland and his family spent yesterday resting. During the afternoon they entertained several callers. It is not expected that the president will return to Washington until after Oct. 1.

Portland Druggists Indicted.

PORTLAND, Me., Sept. 17.—The grand jury has reported indictments for liquor selling against the wholesale drug stores and many retail drug stores in this city. Many of the druggists indicted pleaded guilty and paid fines.

Incendiary Fire at Bath.

BATH, Me., Sept. 17.—Charles Emery's barn was burned early yesterday morning. The fire was undoubtedly the work of a firebug. Thirty tons of hay and many farming implements were consumed.

Commonwealth of Massachusetts.

MIDDLESEX, ss.

PROBATE COURT.

To the heirs-at-law, next of kin, and all other persons interested in the estate of Catherine T. Driscoll, late of Lowell, in said county, deceased:

Whereas, a certain instrument purporting to be the last will and testament of said deceased, has been presented to said court, for probate, by Dennis Wholey, who prays that letters testamentary may be issued to him, the executor, therein named, without giving a surety on his official bond.

You are hereby cited to appear before a Probate court, to be held at Lowell, in said county of Middlesex, on the third Tuesday of September, A. D., 1894, at nine o'clock in the forenoon, to show cause, if any you have, why the same should not be granted.

And said petitioner is hereby directed to give public notice thereof, by publishing this citation once in each week, for three successive weeks, in the LOWELL DAILY SUN, a newspaper published in Lowell, the last publication to be one day, at least, before said court, and by mailing, post-paid or delivering a copy of this citation to all known persons interested in the estate, seven days at least before said court.

Witness, Charles J. McIntire, Esquire, judge of said court, this fourth day of September, in the year one thousand eight hundred and ninety-four.

S. H. FOLSOM, Register

WATSON BAKERY

Every evening at 5 o'clock Hot Tea Rolls and Cream Bread, also all kinds of Cake and Pastry. Only the best stock used in the manufacture of our goods. Parties supplied at short notice at

Nos. 24 to 30 CHARLES STREET.

Peter Watson, Prop.

DO YOU WANT any old papers to put under carpets? We have them for 5 cents a hundred at this office.

THE COREAN WAR

Japan's Treaty With England for Security.

A BIG FLEET OF TRANSPORTS FOR CHINA.

Prospect That Japan Will Defeat Chinese Forces.

YOKOHAMA, Sept. 17.—The revised treaty between Japan and England was ratified at Tokio Aug. 25. For the first time the United States has failed to take advantage of Japan's desire to treat primarily with the great republic in an international transaction.

The opinion expressed in Japan is that negotiations at Washington might have been concluded long ago if the state department had been disposed to act upon Japanese proposals. As it is, Great Britain stands ahead in the enactment of the treaty which the Asiatic empire has been urgently striving for more than 20 years to secure.

On the previous occasion the business was barely brought to a conclusion by Count Okuma, but at the last moment his plans were defeated by the violent public demonstrations in Japan against his method of adjusting the vexed question of the judiciary. It was, therefore, thought expedient to keep these latter negotiations strictly secret and to allow none of the proposed conditions to become a subject of popular discussion until the affair was absolutely terminated.

'Twas a Surprise.

The announcement first made by the emperor was a surprise to every one, though vague rumors of what was contemplated had circulated during the past few weeks. The treaty confers no immediate advantages on Japan. At least five years must elapse before it goes into operation, and it is for Japan to say whether or not the interval shall be longer, but until 1899 everything must remain as it is now.

The purpose of this delay is that Japan shall perfect her judicial system to an extent warranting the abolishment of English law courts. The existence of foreign tribunals is one of Japan's chief grievances, and this, so far as Great Britain is concerned, will cease at the appointed time. The other grievances—interference with the tariff—will not be done away with until 1910, when complete autonomy will be resumed by the simple process of terminating the treaty.

But from 1899, or whatever date the Japanese sign for the agreement to come in force, 12 years later, when it may be cancelled by either party, a partially new tariff will be adopted somewhat more favorable to Japan than which now regulates her commerce, but not strikingly so.

Two Privileges Withheld.

The position of Englishmen in Japan will be, in most respects, identical with those of native subjects. Only two privileges will be withheld—the right of coastwise trade and the right to own land. Buildings may be owned, but land must be held on leases.

It is evident that in negotiating this treaty Japan has not consulted present gains so much as security for the future. Difficulties of the existing system have grown to be intolerable to her and she would almost have consented to sacrifices for a time to be assured of positive release at a designated period. Five years hence British extraterritorial jurisdiction will be abolished, and Japan expects the other powers will likewise close their consular courts. Sixteen years hence she hopes similarly to be rid of all commercial restrictions. The burdens of the interval are not felt to be too heavy a price to pay for ultimate freedom.

Bad For Li.

The report is circulated that Li Hung Chang, though now 74 years old, will be ordered to take personal command of the armies on the continent, notwithstanding the dissatisfaction of the courts of the results of his management up to this time. The humiliation inflicted upon him has gone no further than the withdrawal of suspension of his decorations and the appointment of two high officials to watch his proceedings. But if the navy or army should meet with serious disasters, his position will be extremely dangerous.

A Fight Near at Hand.

SHANGHAI, Sept. 17.—News has reached Tien-Tsin that a fleet of 21 Japanese transports, conveying 10,000 troops, sailed a few days ago from a Japanese port. It is supposed that it is the intention of the Japanese commander to land his forces at some point on the Chinese coast. The Chinese fleet, under the command of Admiral Ting, has sailed south for the purpose of intercepting the Japanese. Orders have been sent to all the Chinese ports to maintain a most careful watch for the approach of the enemy.

A later dispatch says that advices from Nagasaki show that a number of Japanese troopships, convoyed by a man-of-war, have left Hiroshima, island of Hondo, bound for Chemulpo, Corea. These probably are the vessels above mentioned as being bound with a large Japanese force for China. Doubtless exaggerated, it was received in Tien-Tsin, and it was taken for granted that the destination of the army was China, and its object the capture of some port which could be used as a base of operations for future movements.

It is now admitted that the Chinese were defeated with a loss of 600 men in an engagement that took place Aug. 13.

A dispatch to The Standard from Berlin says that Prince Yzing, head of the foreign office at Pekin, has induced the emperor to issue a decree, ordering that henceforth no Chinese viceroy shall meddle in foreign affairs.

The viceroys have been informed that the foreign policy will be conducted in the future exclusively by the foreign office. This, it is added, is unpleasant for Li Hung Chang. The viceroys of Nankin, Canton, Manchoria and Kashgar have all interfered more or less in such matters.

Dumped Into a Pit.

SPRINGFIELD, Mass., Sept. 17.—Just at the close of the service at the First Baptist church, last evening, as the audience were passing out, the flooring in the vestibule gave way, precipitating about 20 persons into a pit about 10 feet deep beneath. No one was seriously injured, but several sustained sprains.

Used Knife and Pistol.

LUZERNE, N. Y., Sept. 17.—Leonard Blodgett, 45 years of age, who boarded with Edward Whitmore, attempted to assault Whitmore's daughter, Dora. Her cries attracted her parents. Blodgett then shot Whitmore in the jaw, Mrs. Whitmore in the back and stabbed Dora with a penknife. Mrs. Whitmore will probably die; the others are not dangerously injured. Blodgett then escaped to the mountains.

EDWARD CAWLEY,
Office, 131 Central Street.
Wholesale and Retail Dealer in Coal of all kinds. Also dealer in Wood, Lime, and Cement. Agent for the celebrated Portland drain and sewer pipe. Elevator, Rogers-Street Bridge.

TO DEEPEN THEIR CANALS.

PROJECT OF GREAT IMPORTANCE TO INLAND PORTS.

Shippers Will Be Benefited as Well as Vessels of Ocean Lines—Deputation to Canadian Government.

TORONTO, Sept. 17.—The international deep water ways convention which opened here today promises to be the most important gathering of the kind ever held on this continent. Its effects are expected by the promoters to be far-reaching in the matter of the transport of freight from western states and the western Canadian provinces to the seaboard, and its influence on the present channels of freight from the west to the east may be very important.

One of the greatest schemes to be considered is the deepening of the canals along the St. Lawrence river, connecting Lake Ontario and the other great lakes in the west with the Atlantic ocean to a depth of 20 feet, so that they will allow the passage of ocean-going vessels to Duluth and all other American ports on the inland lakes. To overcome the chief difficulty that presents itself, it is held that the United States should be asked to contribute to the cost of deepening the canals. Against this, however, it is urged that if the Americans were asked to contribute to the cost of the proposed improvements it would give them a hold

By Part Ownership

in the great water highway advantages which Canada now controls.

James Fisher, a member of the Manitoba legislature, who has made a study of the whole question and is here to attend the convention, holds that the saving to western American shippers and to importers as well, in having the use of such a deep water way as that suggested, would be very great.

The convention is likely to appoint a strong deputation to urge upon the Canadian government the necessity of beginning the proposed improvements before any steps have been taken to improve the Erie canal. The Canadian minister of canals holds that the scheme is too big for Canada to undertake at present, as the country is not strong enough to bear the accompanying financial burden.

A Revolt Against Dishonesty.

OMAHA, Sept. 17.—The revolt in the Republican party of Nebraska, led by Mr. Rosewater, against the head of the state ticket, Thomas Majors, opened the campaign this week. Rosewater is said to have procured the congressional records of the period during which Majors was endeavoring to become a congressional representative from Nebraska under the reappointment, showing that Majors was convicted of forgery by the committee appointed by congress to investigate the affair. The Bee this morning contains a page on the subject.

TELEGRAPHIC BREVITIES.

The New York tailors' strike is ended.

Three prisoners escaped from jail at Litchfield, Conn.

There was a $300,000 fire in the business section of Scranton, Pa.

A street duel between two Texas editors resulted in the death of both.

A new and dangerous counterfeit of a $20 bill has been discovered.

A child was drowned by falling into a tub of water at Greenfield, Mass.

Captain M. R. Bridgeman of the cruiser Baltimore died at Tacoma, Wash.

Charles T. Hemmingway, inspector of immigrants at New Haven, is dead.

Miss Martha Leonard, a wealthy New York society girl, is going on the stage.

Secretary Carlisle reiterates his decision that he will pay no more sugar bounties.

The czar reinvited Queen Victoria to the wedding of the czarewitch and Princess Alix.

Treasury receipts for September will probably be slightly less than the expenditures.

Senator Arcedinate Fabretti, the archæologist, died at Rome. He was 78 years of age.

Almon Abbott of Chester, N. H., was kicked in the head by a horse and fatally injured.

Steamers Plymouth and Pilgrim of the Fall River (Mass.) line are now laid up at Newport, R. I.

While digging in the hill at the Waltham (Mass.) bicycle park, workmen unearthed the skeleton of a man.

Willard Reed, charged with the murder of his brother Charles, at Graniteville, Mass., was held for the grand jury.

Miss Addie Martin of Warren, Mass., attempted suicide by turning on the gas in a hotel in Rutland, Vt. She may recover.

Fall River (Mass.) spinners and weavers voted not to return to work at the reduced wages and a bitter struggle is in prospect.

Chamberlain-Unionists are to merge with Conservatives, with a view to consolidating anti-home rule forces in coming general elections.

Editor Norton of the Portland (Me.) Express, indicted for libel upon Liquor Deputy Plummer, pleaded not guilty and gave bail in $1000.

In the annual cane rush between the freshmen and sophomores at Amherst college, the sophomores were victorious after a six-minute struggle.

Receivers of the New York and New England railroad have placed an attachment on the Wallum Pond ice company of Douglas, Mass., for $30,000.

A call has been accepted by Rev. F. H. Balcom of the Rockland (Mass.) Congregational church to become pastor of the East Douglas (Mass.) Congregational church.

Burglars broke into the postoffice at Rochester, Vt., and stole $11, several dollars' worth of stamps and some merchandise. A safe in H. L. Hoag's bakery in Rutland was opened by burglars and $70 stolen.

Protectives Are Excited.

SPRINGFIELD, Mass., Sept. 17.—Several hundred persons who visited Gilmore's Opera house last night expecting to hear Evangelist Leyden lecture on the "Assassination of Abraham Lincoln; was it a Roman Catholic plot?" were disappointed. The doors were locked and D. O. Gilmore, the proprietor, positively refused to open the house. The local members of the A. P. A., under whose auspices the evangelist was to lecture, are greatly excited over the affair.

The Author of "America."

NEWTON, Mass., Sept. 17.—Rev. Samuel F. Smith, D. D., the author of "My Country, 'Tis of Thee," was married 60 years ago yesterday. The lapse of three score years has not dulled the recollection of that happy day, but he and his good wife passed the anniversary quietly, preferring that no gathering or special observance mark the event. Many friends sent congratulations by letter, and some offered gifts.

DR. CASWELL, DENTIST

The Best Food For Children?

is worthy every parent's study; not only what they can eat, but what gives the most nourishment. No children are better, and most are worse, for eating lard-cooked food. If, however, their food is prepared with the healthful new vegetable shortening,

COTTOLENE

instead of lard, they can eat freely of the best food without danger to the digestive organs. You can easily verify this by a fair trial of Cottolene.

Sold in 3 and 5 lb. pails by all grocers.

Made only by The N.K.Fairbank Company, CHICAGO. 274 State St., Boston, Portland, Me.

LAKEVIEW PARK.

Week of September 17.

Clara Beckwith

GRAND - SWIMMING EXHIBITION

EVERY AFTERNOON AT 4

The Out-Door Season Nears Its Close.

Dancing - School.

Associate Hall, Op. New City Hall.

Best appointed in the city. MR. BANTA'S FIRST TERM BEGINS SEPT. 19th. Rates as usual.

M. W. MILLER,
House and Fresco Painter and Paper Hanger,
65 WILLIE STREET.
Wall Papers supplied at wholesale rates. Get my prices before going elsewhere.

SCOTT & O'DAY,
Plumbers and Sanitary Engineers.
Steam, Gas and Water Piping.
JOBBING PROMPTLY ATTENDED TO.
11 SOUTH STREET,
Near Middlesex.

MULLIN & WINSLOW,
Dealers in
COAL
At Summer Prices
1018 Gorham Street.
Telephone 21-6.

I. VAN TINE
Expert Bicycle Machinist,
Builder of "Climax" and "Built to Reach" bicycles.
Fine Repairing a Specialty. All work guaranteed. Parts of principal makes always in stock. No. 7 HURD STREET.

Lowell Opera House

Monday and Tuesday, Sept. 17 and 18, 1894.

William Calder's company in Sutton Vane's thrilling realistic drama,

The Span Of Life.

Thrilling Story,
Excellent Acting,
Realistic Scenes.

The Lighthouse and the Living Bridge.

Prices—$1, 75, 50, 35, 25c. Seats on sale Friday at 10 o'clock.

WEDNESDAY, SEPT. 19th,

Engagement of the singing Irish Comedian,

Chauncey Olcott

In the new Comedy Drama,

THE IRISH ARTIST

By Augustus Pitou and Geo. H. Jessop. Scene of action, Drein-Na-Cor, county Wexford, Ireland, 1815. Under the management of Augustus Pitou. Everything new.

NEW SONGS, NEW SCENERY, NEW COSTUMES.

Prices $1, 75, 50, 35, 25c. Seats on sale Monday at 10 o'clock.

The Best Play of Its Distinguished Authors,

THURSDAY, SEPT. 20.

DENMAN THOMPSON and GEO. W. SKEE'S Beautiful, Realistic Play.

The Two Sisters.

A Story of Life in a Great City. By the Authors of

"The Old Homestead."

Produced with New Scenery, Novel Stage Effects, Artistic Music, Popular Songs and other specialties.

Prices, $1, 75, 50, 35, 25c. Seats on sale Tuesday at 10 o'clock.

Music Hall,

Commencing Monday, Sept. 17.

FOR ONE WEEK ONLY.

The Pulse of New York,

America's Brightest Soubrette,

GRACIE EMMETT.

A carload of scenery. See the ponderous pile driver, the elevated railroad scene, the Little Church Around the Corner, the Brooklyn Bridge.

PRICES, 10c., 20c., and 30c.

BIJOU THEATRE

One Week, Commencing Monday, Sept. 17.

The London Sports

Big Burlesque Company,

Decidely Up To The Times.

ED. F. RUSH, - - - - - Manager.

Popular Prices—10, 20 and 30 Cents.

WM. E. LIVINGSTON,
DEALER IN
Coal, Wood, Lime,
CEMENT, SAND, GRAVEL,
HAIR, KAOLIN, PLASTER,
BRICKS, FERTILIZERS,
Straw, Hay Grain, Flour
&c., &c.
NO. 15 THORNDIKE STREET.
Branch office, 49 Merrimack street.—Calderwood's cigar store.

Do You Go To Lawrence?

If So, Call At

THE HOTEL BRUNSWICK,

Which now has the Finest Dining Rooms in the city. They have been recently renovated. The Cuisine is Unsurpassed

DR. BRETON

The eminent Specialist, will be glad to see all his former patrons and any who desire his services at

44 Central Street.

Office Hours—7 to 8 p. m. Sundays and Holidays by appointment only.

FISHER H. PEARSON,
Room 44 P. O. Block,
Attorney and Counsellor at Law.

THE REAL PEOPLE

Are with us for they see the easy way that they can save money. We have no time to go off on a vacation, but we can fix you so that you can go off. Here is another lot of Plums to pick from:

300 pairs of Ladies' Russet Laced Boots, every pair warranted, regular price $2.50, our price $1.23.
Ladies' Black Oxfords, patent tips, all sizes, usual price 75c, our price 50c.
Job lot of Ladies' Black and Colored Oxford, regular price $1.25, our price 75c
Misses' and Children's Oxford Ties, 45c.
Children's Russet Boots, our own make, 40c.
50 pairs of Low Bicycle Shoes, former price $1.50, our price $1.
Job lot of Women's Button Boots, 25c.; also a job lot of Ladies' Serge Lace Shoes, former price 75c., our price 45c.

These are simply a sample of the hundreds of bargains offered. If you do not believe I have them, call and see. Dollars are scarce nowadays, and only by saving the pennies can our merchants keep alive. When you want anything in Footwear call on

WILLIAM WADE,
23 MERRIMACK STREET,
Two Doors Below the Post Office.

WANT COLUMN

Advertisements inserted under this head for ONE CENT A WORD, first insertion; subsequent insertions HALF PRICE.

TENEMENTS TO LET

TO LET—Good, pleasant, convenient tenements of 2, 3, 6, 7 rooms, at 79 Chestnut St.

TO LET—A pleasant, unfurnished room, in THE SUN building. Inquire at SUN office.

TWO NICE front rooms to let in a fine residence. Apply 727 Bridge street.

WANTED.—Position as seamstress by a young lady of experience in large or small family by day or week. Inquire at SUN office.

FOR SALE in Centralville a nice cottage house of 7 rooms, large lot of land and on easy terms. Price, $1350. G. L. Hubbard, 17 Merrimack street.

ANY LADY—Can easily make $18 weekly working for me quietly at home. Position permanent, and if you can only spare two hours per day, don't fail to investigate. Reply with stamped envelope, Miss Lucile Logan, Joliet, Ill.

AGENTS WANTED, or salesmen desiring side line, to take orders by sample; staple seller, easily carried. We pay expenses and salary or commission and furnish samples on application. Address Lock Box 125, New York city.

FOR SALE—cottage of 6 rooms and pantry near Salem street, sewer connections, good lot of land, price $1800. Fish & Plummer, 137 Central street.

GET YOUR SUMMER CLOTHES cleaned at the Merrimack Steam Dyeing and Cleaning house. Clothing dyed, cleansed and repaired at short notice, 477 Merrimack street, F. P. Lew, proprietor.

FOR SALE in Canaan, N. H., good farm of 60 acres of good land, large sugar orchard, cottage house, large barn and shed; ¼ mile from school, church, store and post office. Price, $500. G. L. Hubbard, 17 Merrimack street.

OLD PAPERS, just the thing to put under carpets, 5 cents a hundred at this office.

PANTS PRESSED—10 CENTS per pair at Baldwin's, 454 Merrimack street, opp. Tremont.

CUT PRICES—On Repairing, Sponging and Pressing Gentlemen's Clothing at BALDWIN'S, 454 Merrimack street.

FOR SALE—Two tenement house, 8 minutes walk from post office; this is a bargain. Price, $1250. G. L. Hubbard, Merrimack street.

FOR SALE—A fruit, confectionery, tobacco and cigar store on one of the principal business streets in this city. Excellent location for business. Price, $525. Fish & Plummer, 137 Central street.

FURNISHED AND UNFURNISHED—Rooms to let at 40 Bridge street.

FOR SALE—City and country property of all kinds and all prices to suit every one that wants to buy. We have boarding and lodging houses in all parts of the city and money to loan on all kinds of property. G. L. Hubbard, 17 Merrimack street.

FOR SALE.—A 4-tenement block. Store in one, rents for $28 per month, built but a few years, 2740 feet of land, near center of the city and one of the best pieces of property on our list for investment, price $2500. Fish & Plummer, 137 Central street.

FOR SALE—A good farm of 50 acres with good buildings, 6 miles from Lowell. Price $3000.

FOR SALE in Ward Four new cottage house of 7 rooms with large lot of land. Price, $3000. G. L. Hubbard, 17 Merrimack street.

FOR SALE. A 2-story 2-tenement house, few steps from Hamilton and Appleton corporations, will rent for $22 per month, a rare opportunity for investment, price $2800. Fish & Plummer, 137 Central street.

FOR SALE—A nice cottage house of 7 rooms and shed all in best of condition, gas, cemented cellar, sewer connections, concrete walks, good lot of land room for stable, situated in one of the best locations in the Highlands. Few steps from Coral street—Price $2000. Fish & Plummer, 137 Central street.

FOR SALE—Small farm of 7 acres, cottage house and shed; 3 miles to Lowell, ½ mile to mills, 5 minutes walk to cars. Price only $700. G. L. Hubbard, 17 Merrimack street.

VARIETY STORES use old papers for wrapping purposes. We sell them at this office for 5 cents a hundred.

FOR SALE.—A small farm seven miles from Lowell, one-half mile from the depot, near the school, one acre of blackberries, one quarter of an acre of strawberries, seventy-five apple trees, twenty pear trees, one and a half acres with three acres of planted. Rare bargain. For further particulars see C. W. Pinkham, 65 Merrimack street. Come quick or you will lose this chance.—200 acres of a farm, with a 20 room house; would make a fine summer boarding house. Cuts 50 tons of hay, plenty of fruit, one and a half miles from the depot, and ($1150) eleven hundred and fifty dollars will capture this place. Inquire of C. W. Pinkham, 65 Merrimack street.

FOR SALE.

One of the best pieces of property at the Highlands, rents for $1000. Will exchange for other property or sell on easy terms.
F. L. RICHARDSON,
Room 2, 56 Central street.

FOR SALE.

Good property on Walker street, modern house, barn and plenty of carriage room, about 10,000 feet of land, good chance for improvement.
F. L. RICHARDSON,
Room 2, 56 Central street.

NEW COTTAGE

Of 7 rooms, hot and cold water, bath, etc., everything finished in good shape. $200 down, easy terms for balance.
F. L. RICHARDSON,
Room 2, 56 Central street.

COTTAGE.

Of 7 rooms on Hastings street, good lot of land, everything first-class, must be sold within 10 days. Price $2000. Terms easy.

Nudd The Engraver,
DOES WORK FOR
All the Leading Jewelers.
Nothing but Artistic Work Done at NUDD'S, 64 Central St., Room 5.

Home Again

Now what shall we have to eat? First of all, "Bread is the Staff of Life" and you will always get the best results by using the celebrated MONT BLANC FLOUR. It is at the top.

THE BOSTON BRANCH GROCERY
Old No. 199 Middlesex St. New No. 455.
Opp. Northern Depot. Telephone 574-3, Brass Signs.
CALEB L. SMITH.....Proprietor

Teacher of Music.
Miss Ethel O'Neil is now forming classes for Piano and Organ. For further particulars call at
COR. LANE AND HORN STS. (No. 63.)
N. B.—Would accept position as organist at reasonable terms.

PETER J. BRADY,
GROCER
448 Gorham Street.
Choice Teas, Coffees and Spices. Try our "BIG TWELVE," brand of flour, the best in the city.

NEW LUMBER YARD.
No. 255 BRIDGE STREET.
Best Quality. Lowest Prices. Cedar Posts a Specialty.
P. V. Allen & Co.,
Telephone 456-5.

SUN WEATHER BULLETIN.

ALMANAC FOR MONDAY, SEPT. 17.

SUN RISES..... 5 26 | MOON RISES... 0 50 PM
SUN SETS..... 5 50 | HIGH WATER..12 15 AM
LENGTH OF DAY..12 24 | FULL SEA ..12 30 PM

Forecast for New England: Showers; probably slightly cooler in the interior aw

LOCAL NEWS.

Be joyful and smoke Tower's corner.

Taxes are due. The sooner you pay, he less the costs.

Night Editor Cornish of the Mail has eturned from his vacation in Bucksfield, Me.

Kitchen goods always in demand. J. J. Saynor & Co., keep them, call and inspect them, at 35 Prescott street.

The High school foot ball team is getting into trim for a contest with the old Concord team, early in October.

For the benefit of the parish poor the Kings Daughter of the First Baptist church will hold a social and sale in the church vestry, Thursday evening.

The case of Mrs. Mary McCabe vs. Constable McManus will come up before the grand jury in March. It will be an interesting case. John W. McEvoy is counsel for the plaintiff.

Miss M. A. Baird of the Temple of Design started last evening for New York where she will join her employes who have been in that place for the last three weeks, studying the latest styles in fall millinery.

A Winter's Stock of Stories.

Mr. John Lee, treasurer of the Saugus club returned from his European trip Saturday, much improved in health, and with a full store of anecdotes of his trip across.

Saw the Big Ox Roasted.

Mr. John Marron of Boston, who is well known as a factor in Ward 16 politics, has been in Lowell for the past two days with Mr. Charles W. Allen, the chief at the barbecue.

A Quiet Sunday Indeed.

Business at the police station was quiet yesterday, the drunks not exceeding much over 20 in number. Louis Gagnon was arrested by Inspectors Lallamme and Allen charged with larceny of $5.

Will Rest Till Next Summer.

Mr. Henry Keyes of Broadway returned last Friday from Maine, where he has been managing a summer hotel. Mr. Keyes reports a successful season, business being fully up to his expectations.

Fraternal Orders.

Court Columbus 8095, at the last meeting of the court, held last Friday, Sept. 14, three new members were initiated and five applications presented. There was a good attendance and the receipts were the largest ever received.

One Death from Whooping Cough.

The death rate for last week was 24.5, against 21.2 and 19.0 for the previous two weeks. The total number of deaths was 49, twenty-four of this number being under five years of age. One death resulted from whooping cough.

The Militia Field Day.

Adjutant General Dalton has issued his preliminary orders for the annual field day of the entire state militia to be held at Boston, Monday Oct. 8. This will be a grand mobilization of the entire states, land and sea forces, and will be a noteworthy event in the military annals of the state. The Second Corps Cadets will have a big banquet in the evening to wind up the days' festivities.

Horace Walker Badly Hurt.

The young surveyor who was held up and robbed on Monday last by three highwaymen at Billerica—Horace Walker of Cambridge—is in more bad luck. While riding over the road between Lowell and Tyngsboro Wednesday he was thrown from his bicycle and broke his arm. He had to go back to Butterfield's to leave his wheel and to get money enough to go to his home to have his arm set. He was employed in running the lines for the boulevard extension. The road from Pawtucket bridge to Tyngs island is one of the most dangerous in the country and Walker ought to have a good chance to recover damages.

OUR POST OFFICE

Will Be Ready For Occupancy at the End of the Calendar Year.

Under a recent date in a private letter, Supervising Architect O'Rourke of the new federal building, makes this statement: "The new post office will be ready for occupancy at the close of the present calendar year."

RIVERSIDE OVAL.

It Will be Given Up by the Y. M. C. A.—A Suggestion for Next Season.

The rumor printed in THE SUN last week that the Locks & Canals would need the grounds of the Riverside oval has been confirmed. The Y. M. C. A. was a tenant at will and the company having leased the land to the street railway company, the Y. M. C. A. will have to give it up. The directors have voted to dispose of all the property on the grounds. The total expenditures to fit up the oval were $1000, but the money made on meets will nearly come up to this amount so the actual loss will be small.

It is suggested that if the Y. M. C. A. needs an oval for an outdoor gym that the Dracut oval be used, and an arrangement reached between the L. C. A. A. and Y. M. C. A. directors. This can be done and the Y. M. C. A. secure one of the finest tracks and grounds in New England.

IS THERE JEALOUSY?

State Police and the Somerville "Finest" Do Not Speak as They Pass By.

So the state police and the police at Somerville are at sword's points over the murder?

Such is the case according to the Sunday Post.

"It will be remembered" says the Post, "that from the state police came the suggestion that possibly Foster was killed by a bullet from a gun in the hands of his friends." This of course would not raise the temperature.

But the following incident is told with an air of truth:

"It is said that State Officer Neale approached Inspector Kelley of Somerville Friday in a pompous sort of way and asked:

"Well, Sergeant, what new evidence have you got in this case?"

The ex-sergeant looked at the ex-deputy and replied:

"What new has turned up? You can go and find out."

And while this goes on, Constable Livingstone, the modest North Billerica official who did most of the real work on the case and afterwards helped the others out by identifying their prisoners as the men, says nothing. Without Livingston the two other forces might be working yet.

Dr. Colburn DENTIST 81 MERK ST.

If nervous, try Old Hundred cigar.

Wall paper at 18 Church street.

J. H. Costello, 37 Davidson st., carpenter.

T. C. Lee, Fire Insurance, Donovan Bl'dg.

Old newspapers 5 cents a hundred at THE SUN office.

Wednesday, Friday and Saturday of this week being ember days, are fast days.

E. A. Wilson, coal dealer, is selling coal at lowest cash prices; call at 51 Merrimack street.

Patten & Co. have the finest potted and cut flowers in the city, Shedd's block, Central street.

A true, life-like photo is something everybody admires. Marion makes that kind. Visit his studio in Barristers' hall and have a sitting made.

Reception to Fr. Soullier.

The association Catholique will give an entertainment in Huntington hall Sept. 27, in honor of Fr. Soullier of Paris, superior general of the Oblate order.

Saturday Ball Games.

After a rattling good game, Saturday, the L. C. A. A. nine were defeated by the Chelmsfords, 10 to 6.

The Chelmsford "34's" were defeated by the Collinsville team, 17 to 9, at Collinsville.

Billy Merritt's Good Work.

Billy Merritt is sawing much wood and piling up good opinions on his ball playing with Cincinnati. Yesterday in one game against the Baltimores he played first base with 2 hits, 7 put outs, one error; in the second game he caught and made one of the two runs.

What Dr. Irish Says.

Medical Examiner Irish, in reply to a criticism, says that if the town of Billerica would provide a suitable place he would not have been obliged to hold the autopsy on the body of Duroy S. Foster in public, the door of the barn had to remain open in order to obtain light.

Sues For $20,000 Damages.

On behalf of Joseph J. Redmond, Hon. Philip J. Doherty of Boston and James F. Owens of Lowell have entered suit to recover $20,000 damages from the U. S. Cartridge company.

It is alleged that the plaintiff was scalded on the face and breast. The case is on the list for this term of the Superior court.

Batted Myron Paige Hard.

In the games between Milford, Nashua, and Concord for the championship of New Hampshire, Lowell is represented on all the teams, Myron Paige is playing with Milford; "Ike" McCarthy with Nashua; and "Martie" McGuane, Gallagher and Thorne with Concord.

Paige pitched for Milford against Concord, Saturday and was batted pretty hard, the Lowell men especially being quite proficient with the stick. Concord won 13 to 5.

Tomorrow Concord plays Nashua.

THE POLICE COURT

May Be Changed to the Court House on Gorham Street When the Annex Is Finished.

A movement is being made toward having the municipal court for the Lowell district placed in the addition of the court house on Gorham street. The county commissioners, it is claimed, have the power under the statute of 1893. There will be, it is said, room for one or more court rooms in the addition, besides the quarters for the registry of deeds. The county pays the city of Lowell about $1000 rental for the court accommodations in the market house building.

NEW BEDFORD STRIKERS

Will Receive Financial Assistance from the Local Union.

James Birtwistle and Rothwell Slater, representatives of the New Bedford strikers, were present at the meeting of the Central Labor union, yesterday, and explained the situation of the New Bedford trouble. The union voted $20 to the strikers and John H. Ring promised to give $5. Mr. Fletcher of the Loomfixers' union collected $10.35 in addition to the $25 voted by his union.

It was stated that Chief Wade sent James C. Murray to investigate the alleged violation of the ten hour law, at Faulkner's and the Navy Yard mills.

A discussion arose as to the advisability of asking for a rebate of rent of Huntington hall for the ball held on Labor day, but it was decided to make no request.

NEW "HELLO" COMPANY.

It Will Construct New Lines In New England and New York.

A preliminary meeting of the incorporators of the Standard Telegraph and Telephone company, was held in Albany, N. Y., last Wednesday. The company will be organized with a capital of $50,000 for the purpose of building telegraph and telephone lines in New York and New England and the middle and western states.

The directors are: Abner S. Adams, Charles J. Glidden, Francis Jewett, James A. Mills, J. W. C. Pickering and Asa C. Russell of Lowell; Arthur L. Andrews and A. Page Smith of Albany; Charles P. Cummings and Wesley A. Gove of Boston and Jesse N. Trall of Tewksbury.

WILL OUR CITY OBJECT?

IMMENSE DAMAGE MIGHT BE DONE TO THE BOULEVARD

If the Locks and Canals Company Adds Flashboards to the Present Dam—It Would Back Up the Water and Wash Out the Banks.

It is said that the Locks & Canals company intends to add one foot or over in flash boards to the present flash boards of Pawtucket dam in order to hold back more water for mill purposes. If such a change is made the increased storage of water is liable, in the opinion of men who know a good deal about the river, to cause immense damage to the bank of the boulevard. To be sure the bank wall is pretty well put in along the boulevard, but it is a dry wall and would soon become useless if submerged. Water which simply rises and falls as it does in the river, does not do great damage in a short time, but the swish, swash of waves and the miniature undertow which follows the wake of the big passenger steamers does considerable damage in tearing away a sandy bank.

It is understood that before the Locks & Canals company can put in extra flash boards they must get the abutters on the river to agree to it or to pay the abutters damages. But if the water is increased in height to 18 inches, damage will be done by backwater in the brook near the entrance to the boulevard.

The city council should not permit the change to be made at the expense of washing out the boulevard.

The proposed step only goes to show that the big corporation claims to have absolute control over the river.

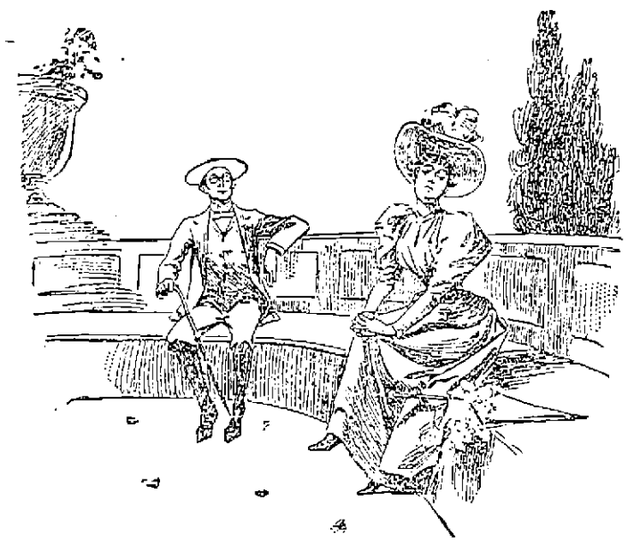

AN EXCEPTION.

Mrs. Norris—Oh, I think men always have the best of it in this world.
Mr. Norris—Sometimes. But not when they argue with their wives.

FOR PROTECTION.

Germany Cannot Afford to Part With Alsace-Lorraine or Posen.

VARSEIN, Sept. 17.—Prince Bismarck yesterday received a large deputation of admirers from Stolp, in Pomerania and Posen. After asking the party to cover their heads so as to enable him to do the same, as his old enemy lumbago was troubling him, he spoke for nearly an hour. He thanked the deputation for the kind wishes expressed in the speeches of the leaders and then dilated upon the Polish question.

He declared that the Poles could not be entitled to a casting vote in affairs of the empire. Neither Alsace-Lorraine nor Posen could ever be given up. Alsace and Lorraine were necessary for the protection of southern Germany, and Posen was necessary for the protection of the eastern frontier.

Once in the course of his speech the ex-chancellor was obliged to pause for a few minutes owing to severe pains in the back. Upon the conclusion of the prince's speech the deputation heartily cheered him and Princess Bismarck, after which patriotic hymns were sung. A large number of gifts, products of Posen, were presented to the prince. After admiring the presents and thanking the deputation for them Prince Bismarck invited the committee having charge of the visitors to lunch in the castle.

Moulders on Strike.

HALIFAX, Sept. 17.—The moulders at Fawcett's foundry, Sackville, are on strike. Last winter the foundry burned down. Operations were resumed a week ago at a wage reduction of 10 per cent off the scale. The men went in at the reduction, but have now struck for the old scale and 10 per cent added for certain classes of work.

Made a Clean Sweep.

NASHUA, N. H., Sept. 17—A party of 39 men and women at a dance at Columbian park were arrested at 4 o'clock yesterday morning. Spectators and participants suffered alike. The prisoners were locked up, charged with violating the Sabbath. The wholesale arrest has caused no little speculation as what will be done with the prisoners.

Foul Play Suspected.

SACRAMENTO, Sept. 17.—J. M. Mann, the millionaire turfman of Portland, Or., has mysteriously disappeared from here. He intended to enter horses in the state fair races. When he left the track Tuesday he had several thousand dollars with him, and as he has not been seen since it is feared that he has met with foul play.

Sees Naught but Peace.

BUDA-PESTH, Sept. 17.—Emperor Francis Joseph yesterday gave a formal reception to the members of the delegations. His majesty made a short speech, in which he dwelt upon the peaceful aspect of Europe and the friendly relations existing between the powers.

Domestic Infelicity.

NEWBURYPORT, Mass., Sept. 17.—Freeman Pierce, aged 45 years, attempted suicide Saturday night by taking rough on rats. Antidotes were administered and Pierce will live. Family troubles caused the act. Pierce said he did the deed to frighten his wife.

Against the A. P. A.

BOSTON, Sept. 17.—The Central Labor union of this city has denounced the A. P. A. as an organization unworthy of the endorsement of organized labor, claiming that its aim is to start a religious war among organized labor in order that they may become an easy prey to the capitalists. With this end in view it was voted to withdraw their delegates from the Union of Practical Progress on account of some of its leading officers being affiliated with the obnoxious organization.

May Be a Murder.

PITTSBURG, Sept. 17.—Peter Liett, a member of the Pittsburg National Guard, was found dead in his room at the Boston House yesterday. It developed later that he had been knocked down and kicked on the head several times by Corporal Mossman. Mossman has been arrested and confesses to having assaulted him, because he had made trouble of some kind for him.

War Interferred.

CITY OF MEXICO, Sept. 17.—At the opening of congress, President Diaz announced that Mexico had proposed the holding of a conference by the American and Asiatic powers on the silver question, but the project had been delayed by the war between China and Japan.

Bailey Was Jealous.

NEWBURYPORT, Mass., Sept. 17.—James Bailey, living at 10 Hales court, assaulted his wife and she is now in a critical condition. Jealousy was the cause of the assault. Bailey is under arrest, charged with assault with intent to kill.

Fell From a Car.

CHELSEA, Mass., Sept. 17.—Hartshorne Steve, a boy 18 years old, while stealing a ride on an electric, slipped and fractured his skull. He cannot recover.

A General Call

to all the inhabitants of Lowell and vicinity to buy our teas and coffees and get useful presents. Dickson Bros., 68 Merrimack street.

Louis Alexander,

Importer and dealer, 65 Central street, is a first class practical cutter of long experience in fine New York houses. Is up with the times and guarantees satisfaction. Fall importations now ready.

Money loaned on endorsed notes, personal securities and second mortgages on real estate by J. B. Swift, 9 Barristers hall. Telephone 403-4.

COL. BRECKINRIDGE DEFEATED.

THE ELECTION WAS ONE OF INTENSE EXCITEMENT.

Owens Receives 7990, Breckinridge 7670, Settle, 3405—Recount to be Demanded by Breckinridge's Managers.

FRANKFORT, Ky., Sept. 17.—Breckinridge men are reluctant to acknowledge their defeat. Some of them are still claiming the nomination of Colonel Breckinridge by a small majority. They base their hopes of contesting the election on the fact that the Owens county vote fell off 500 from last fall.

There was a report yesterday afternoon that Owens, Settle and Breckinridge would issue a card to the public. This was on the theory that Breckinridge was about to contest the election. Breckinridge absolutely refuses to talk. The most thorough investigation fails to find a shadow of ground for the rumor. Everybody is thoroughly tired of the task that terminated in the primaries. To contest the election would be to prolong the struggle. The probabilities, therefore seem to be against the contest. The best figures gives totals for the candidates as follows: Owens, 7990; Breckinridge, 7670; Settle, 3405. Owens' plurality 320. Corrected returns will probably vary but little from these figures.

W. C. OWENS.

Desha Breckinridge says he is confident of his father's election. Said he: "I cannot give out a statement by counties, but our latest reports show Owens' plurality to be 141. I am sure that the count will be given us by the district committee when it meets. If it does not I am not prepared to say what will follow—may be a contest."

Corner-Stone Laid.

BOSTON, Sept. 17.—The laying of the corner-stone of the new Tremont Temple took place at noon today. It was anticipated yesterday afternoon in Music hall by special services, in which Rev. Dr. Lorimer was joined by Rev. Isaac J. Lansing, Rev. Dr. Bates and by representatives of many other churches in the city. The congregation was one of the largest ever gathered in Music hall; the proceedings throughout were enthusiastic, and the speeches hopeful and encouraging in their tone.

United States Preferred.

LONDON, Sept. 17.—The Chronicle publishes an interview with Governor O'Brien of Newfoundland, who is spending a vacation in England, with reference to the question of confederation. Governor O'Brien said that so far as Newfoundland was concerned, confederation was not a live issue, but if the question ever arose, he should say that the people were more inclined to join the United States of America than Canada.

Highwaymen In New Hampshire.

CONCORD, N. H., Sept. 17.—James P. Driscoll and H. A. Buck of this city were held up by two highwaymen while driving on the Concord road in Chichester soon after midnight. Mr. Driscoll was compelled to hand over $12 at the point of a revolver. Each of the robbers had revolvers and four shots were fired. The police suspected Andrew P. Jenness, aged 21 years, and Myron Jenness, aged 18 years.

No Settlement In Sight.

NEW BEDFORD, Mass., Sept. 17.—For the first time since the inauguration of the strike here the funds of the Spinners' union are to be encroached upon. It was voted yesterday to give all members on strike $4.50 week, and to those having families 25 cents extra for each child. This is taken as an indication that the spinners have considered all possibility of an immediate settlement of the strike out of the question.

Fourteen Persons Hurt.

NEW YORK, Sept. 17.—The crowding of some 80 or more people upon a freight platform upon the conclusion of the ceremonies at the laying of the corner stone of St. Augustine's new church here yesterday caused the structure to give way, precipitating the crowd into the basement, 14 feet below. Fourteen persons were more or less injured.

LADIES WHO VALUE

A refined complexion must use Pozzoni's Powder. It produces a soft & beautiful skin.

Highest of all in Leavening Power.—Latest U. S. Gov't Report

Royal Baking Powder

ABSOLUTELY PURE

PENNANT FOR PROVIDENCE.

First In the Race For the Eastern League Championship.

The Eastern Baseball league closed the season Saturday, and the Providence club easily won through superior ability, as well as by excellent judgment, and the splendid way the club was handled by Captain Stricker. The whole season was very successful and but few of the clubs lost any money. The standing.

Clubs.	Won.	Lost.	Clubs.	Won.	Lost.
Providence	77	38	Buffalo	64	62
Syracuse	69	35	Wilkesbarre	53	70
Erie	67	53	Scranton	53	72
Springfield	67	54	Yonkers	51	78

The National League Standing.

Clubs.	Won.	Lost.	Clubs.	Won.	Lost.
Baltimore	80	37	Pittsburg	69	50
New York	79	42	Chicago	58	68
Boston	77	42	Cincinnati	51	83
Philadelphia	68	40	St. Louis	48	79
Brooklyn	65	54	Washington	41	89
Cleveland	60	57	Louisville	33	84

Diamond Tips.

Hugh Duffy still leads the country at the bat.

The New York giants are only a fair team, outside Rusie and Meekin.

Washington will be the only eastern team to finish among the last six clubs.

Brooklyn will push Philadelphia hard for fourth place. The Deacons are being well supported.

Fred Pfeffer, the star second baseman of the baseball world, is to spend the winter in California.

The Senators have a sure cinch on 11th place, and Louisville will be relegated to the lowest depths.

All of the players under contract to the clubs of the New England league at the close of the championship season have been reserved.

The three Harvard players, Highlands, Sullivan and Scannell, did fine work for the Cape May team this season. The Cape May team played 38 games; 23 were victories.

New York, from a baseball standpoint, is a tide-water town. When Ward's men are winning everybody enthuses. When they are losing everybody uses strong language.

There are not over three players on the reserve list of the New England league that will find their way into the ranks of faster company unless they show much better work next season.

The unanimity with which the teams from the West have been turned down has not caused the patrons in those cities to feel any more lively interest in the game, and baseball is not a particular saying thing just now.

Soldiers Have Got Typhoid.

WILKESBARRE, Pa., Sept. 17.—A score of the members of the National Guards of Pennsylvania who attended the encampment at Gettysburg are down with typhoid fever in its worst form. The men are supposed to have drunk polluted water at Gettysburg.

Captain Died on the Passage.

QUEENSTOWN, Sept. 17.—The bark Minnie G. Whitney (of Nova Scotia), which sailed from Montevideo June 21 for Falmouth, reports that Captain Hensley died when the vessel was 20 days out.

Case For the Hangman.

THOMASVILLE, Ga., Sept. 17.—Susan, the 12-year-old daughter of Martin Kuffer, a white man, living about seven miles west of here, was assaulted and murdered by Dave Goosby. Goosby is in jail.

TAXES.

Collector's Notice.

The assessors have committed to the Collector of Taxes the

TAX LIST FOR 1894,

With instructions to collect in the manner prescribed by the Statutes of the Commonwealth and the Ordinances of the City of Lowell, the sums assessed by them to the persons named therein, and he is now ready to receive payment of said Taxes at his office in City Hall.

When a Poll Tax only is assessed, the Tax is due, and if not paid forthwith, the Collector will proceed to collect the Tax as directed by the General Statutes.

SUMMONS, bearing costs, will be issued against delinquent Poll and Personal Tax Payers on or about November 1st.

INTEREST at the rate of seven per cent, per annum will be charged upon all Taxes which remain unpaid October 20, 1894, until the same shall be paid; and such interest shall be added to and considered a part of said Taxes. Poll Taxes are assessed on every male inhabitant above the age of 21 years. On undivided real estate each heir is liable for the whole tax. An error in the name of the person taxed does not defeat the collection of the Tax. Each partner is liable for the whole Tax assessed under the partnership name.

The assessors are now distributing Tax Bills. If any ratable inhabitant, by removing his residence since the first day of May, or from any cause, should not receive his Tax Bill, he must consider the Tax demanded by this notice, and a new bill will be made out on application at the office of the City Treasurer and Collector of Taxes if a Tax has been assessed.

All who preserve their Tax Bills and bring them when they come to pay, will save the time of making a new bill and facilitate the business of the office.

THE RATE OF TAXATION FOR 1894 IS $17.40 ON $1000.

Office Hours: From 9 o'clock a.m. to 3 p.m.

For the convenience of the Tax paying public the office of the Collector will be open in the evening as follows: Mondays, Thursdays, Fridays and Saturdays, from Oct. 1 to Oct. 15, inclusive, 7 to 8 o'clock p. m. Mondays, Thursdays, Fridays, and Saturdays, from Oct. 15 to Oct. 20, inclusive, from 7 to 9 o'clock p. m.

☞ Look for your Tax Bill at your place of residence May 1st, 1894, and bring it with you.

JOHN H. HARRINGTON,
City Treasurer and Collector of Taxes for the City of Lowell.

MISS ABBIE M. SMITH,

For ten years with the Bon Marche, announce to her friends and the public that she will open a new

MILLINERY ESTABLISHMENT

—AT—

175 - Merrimack - Street,

(WELLES' BLOCK),

Where a full and complete line of all the

Latest Novelties in Millinery Goods

Will be shown. Miss Smith will be assisted by Mrs. M. E. Dudley, formerly of the Bon Marche. Date of opening to be announced.

HAXALL FLOUR

$4.25 per bbl.

55c. per bag

Every barrel Warranted to give satisfaction.

FARLEY'S .·. CASH .·. GROCERY,

New No. 140 Corham St.

JOHN J. COSGROVE,

—DEALER IN—

HAY AND GRAIN

Best Quality at Lowest Prices.

478 Merrimack St.

Through a Scuttle.

NASHUA, N. H., Sept. 17.—Edward Hamlin, 10 years of age, while at play in the central engine house stables, made a misstep and fell through a scuttle to a stairway, fracturing his skull and receiving fatal injuries.

Probably a Total Wreck.

HALIFAX, Sept. 17.—Steamer Nerito, 1873 tons, from Sunderland, Eng., Aug. 20, for Baltimore, went ashore on the northeast bar of Sable island and will likely be a total wreck.

In the Hands of a Friend.

PARIS, Sept. 17.—Comte d'Haussonville has in his possession and will shortly publish the political testament of the Comte de Paris, the late head of the royal house of France.

O'Donnell & Gilbride.

A GORGEOUS DISPLAY

—OF FINE—

BLACK .·. DRESS FABRICS

Will Be Inaugurated Today,

Beginning another season with vim and vigor by offering the richest, daintiest, most correct and stylish gathering of

Silks, Velvets, and Woolen Fabrics,

At prices impossible to duplicate elsewhere—anywhere. There are few people in and about Lowell who have not noticed the wonderful growth in patronage we have made each season over the previous one. Every cause that effected this wonderful growth seems actually doubled in strength for the coming season. The almost endless variety of positively unmatchable lines of rich and beautiful black fabrics, in styles exclusively our own, fills us with joy and enthusiasm at the prospects of a greater and more positive growth the next few months.

We start this week with Extraordinary Attractions as follows:

BLACK DRESS SILKS.

At 49c per yard, 10 pieces of Black Surah Silk, a regular 75c. quality.
At 69c per yard, 10 pieces Black Brocade Silks, elegant patterns.
At 89c. per yard, one lot of Black Gros Grain Silks, 24 inches wide, good value at $1.
At 98c. per yard, 5 pieces of Faille Francaise Silks, 24 inches wide, good value at $1.25.
At 79c per yard, 5 pieces Black Bengaline Silks, 22 inches wide, regular $1 quality.
At $1.23 per yard, 10 pieces of Satin Duchess, 22 inches wide, which will positively not be sold after this week less than $1.50.

BLACK WOOL FABRICS.

At 50c per yard, one lot of Black Storm Serge, 48 inches wide, a regular 75c quality.
At 89c per yard, one lot of Black Henriettas, All-Wool, 45 inches wide, a regular $1.25 quality.
At 98c per yard, one lot of fancy Black Dress Goods, 42 inches wide, shell pattern.
At $1.59 per yard, one lot of Silk Warp Eudora, 44 inches wide, a regular $2 quality.

HEADQUARTERS FOR VELVETS.

Ours is the largest stock of Velvets in the city, "bar none." All the kinds that should be here, all the richest and newest shades, commanding attention from the start. You'll not fail to readily recognize the importance of buying here when you see the values we are offering.

O'DONNELL & GILBRIDE.

Importers and Retailers of Dry Goods, Carpets and Furniture.

MERRIMACK, PALMER and MIDDLE STREETS

Moir Bros. & Co., 119, 121, 123 Mer'k St.

FALL UNDERWEAR.

Grand -Special - Sale - for -This - Week - Only!!

$8000 worth of New Fall Underwear will be put on sale This Morning, at about one-third less than usual prices.

NOW IS THE TIME TO BUY!!

LADIES'.

48 dozen Ladies' fine ribbed Jersey Vests and Pants, with long sleeves, high fleeced neck with Ribbon Ties; well worth 53 cents, for this week 25 cents.

33 dozen Ladies' fine Merino Vests and Pants, with French knit necks, well worth 50 cents; for this week, 39 cents.

48 dozen Ladies' All Wool Medicated Scarlet Vests and Pants, extra fine gauze; the price everywhere is $1.00, you can buy them now for 75 cents.

Ladies finest Jersey knit Vests and Pants, extra heavy fleecing, finished with Silk, always $7 cents; for this week 49c.

MEN'S.

24 dozen Men's heavy wool, camels' hair shirts and drawers, with satin fronts, stitched with silk, well worth 75 cents for this week 49 cents.

48 dozen Men's Camel's Hair Shirts and Drawers, sold in all stores for $1, our special price for this week 75c.

36 dozen Men's Heavy Scotch Mixed shirts and drawers, always 39 cents, also Camels Hair Wool Shirts and Drawers, always 39 cents, for this week your pick 25 cents,

Men's finest Medicated Scarlet Shirts and Drawers, well worth $1.50, the price this week, 98c.

Grand Special Sale of Fall Hosiery.

MEN'S.

48 dozen Men's Camels' Hair and natural wool half hose, always 25 cents a pair; for this week 15 cents a pair.

56 dozen Men's seamless Half Hose, always 10 cents, for this week 6½c a pair.

Men's extra Cashmere Wool Half Hose, always 39 cents, for this week 25 cents a pair.

CHILDREN'S.

1 lot Children's fleece lined, ribbed Hosiery heavy ribbed, sizes 6 to 9½, always 20c, for this week 12 1-2 cents a pair.

1 lot Children's all wool, ribbed, fast black hosiery, always 25 cents, for this week 19 cents a pair.

1 lot Children's heavy ribbed, fast black Hosiery, always 17 cents, for this week 9 cents a pair.

LADIES'.

48 dozen Ladies' fleece lined, fast black Hosiery, always 20 cents, for this week 12 1-2 cents a pair.

1 lot Ladies' all wool, fast black Hosiery, ribbed top, and always sold for 25 cents, for this week 19 cents a pair.

1 lot Ladies' seamless, fleece lined, fast black Hosiery, always sold for 25 cents, for this week 19 cents a pair.

1 lot Ladies' seamless, fast black Hosiery, no seams, always 19 cents, for this week 12 1-2 cents a pair.

1 lot Ladies Scotch Wool Hosiery, in ribbed or plain, always sold for 39 cents, for this week 25 cents a pair.

1 lot Ladies' imported, fast black, heavy fleeced Hose, Hermsdorf dye always 39c, for this week 25 cents a pair.

TAESE ARE FOR THIS WEEK ONLY.

Moir Bros. & Co., 119, 121, 123 Merr'k St.

THE LOWELL DAILY SUN.

VOL. XXIV. NO. 13. LOWELL, MASS., MONDAY, SEPTEMBER 17, 1894. PRICE ONE CENT.

THIRD EDITION

☞THE SUN is the only paper in Lowell receiving The Associated Press, cable and telegraphic despatches. Most of the news items in this issue can be found in the other local papers tomorrow, if you are willing to wait till then.

THE LAKEVIEW BARBECUE.

ONE OF THE MOST NOVEL EVENTS HELD IN MIDDLESEX COUNTY.

Over 4000 Lowell People Flocked to Mountain Rock to See the Ox Roasted and to Test Its Edible Qualities—One Ox and Heaps of Vegetables Were Not Enough to Supply the Crowd.

Mountain Rock presented a happy sight Saturday afternoon, for it contained a crowd of about 4000 people, who were trying conclusions with a finely roasted ox which they were given through the generosity of the railroad company.

The clearing near the pavilion was wired off and tables and stands set for the guests. The big oven was sunk two-thirds its depth in the earth and was situated near the woods. A big derrick was used to move the carcass. The cook was Prof. Charles W. Allen and he was assisted by William Callahan of Roslindale. Over 200 people were accommodated at a time and the bill of fare included roast beef, with sweet potato dressing, side dish of roast pig, sweet corn, coffee and bread. Mrs. Allen had a stand near by, at which she made candy for the children and carved fancy figures from carrots, etc. The crowd began to feed at 1 o'clock and at four the ox was gone. Post 42 band gave a concert, and the feeders stayed at Mountain Rock until 6 o'clock when after a short speech Prof. Wolcott went up in his balloon and came down with his parachute.

The barbecue was a grand success.

DEATHS.

Margaret Flynn aged 65 years, an old resident of this city, died yesterday morning at the Lowell hospital. She resided at 16 Decatur avenue.

Sarah McCarthy aged 34 years, died Saturday at her home, 14 Flood's alley, off Market street. She was the wife of Dennis McCarthy, and a daughter of the late Patrick and Bridget Allen. She was very well known throughout the section of the city, in which she resided, and her demise is mourned by her many friends The funeral took place yesterday afternoon from her late home. The funeral procession was an unusually large one. Many friends and relatives of the deceased followed the remains to the grave in the Catholic cemetery. The committal service was conducted by Rev. Fr. Leonard, and the bearers were J. McCaffery, J. McManmon, Frank McMahon, J. J. Sullivan, J. Newhall and J. L. Sullivan.

Mary Benden, aged 8 months, child of James and Margaret Benden, died Saturday evening at their home, 347 Dutton street.

McManmon, florist, Prescott & Merr'ksts

James F. O'Donnell,

PRACTICAL UNDERTAKER,

Always On Time.

Market Street, Corner of Worthen.

A WORD ABOUT

BUCKLEY SHIRTS

Made to measure for the same price as you can buy the best ready-made shirts. They are made from the best grades of Cotton and the best Irish Linen, and only the most skilled workpeople are employed in their manufacture. As to fit, style, workmanship, and durability there are "none better at any price."

Mr. Wyeth, Agent for the Buckley Shirts, makes Lowell his headquarters. A postal card sent care "American House" will ensure a call from him at an early date. Wyeth shirts are worn by a great many Lowell people, all of whom have a word of praise for them.

All the latest designs in fine pleasure vehicles.

Our Business Wagons are specially constructed to withstand the wear of pavements and car tracks.

We can save you money. Get our prices and look over our assortment before you purchase elsewhere.

FAY BROS. & HOSFORD.

WM. F. COURTNEY, 13 and 14 Mansur Block
Attorney at Law.

E. R. DONOVAN, Office: 85 Gorham Street,
Constable and Auctioneer.

FRANCIS W. QUA, No. 2 Bartlett' Hall,
Attorney and Counsellor at Law.

THE TAX LEVY

It Hits the Real Estate Owners Pretty Solidly.

WHERE THE MONEY RAISED BY TAXATION IS NEEDED.

Some Personal Items Which Entail Big Payments.

The assessors made the commitment of taxes for the year 1894 to the city treasurer this morning by presenting him the tax books and the following warrant, which shows how the money raised by the levy is to be expended:

Commonwealth of Massachusetts.

MIDDLESEX, ss.

To John H. Harrington, Collector of Taxes of the City of Lowell, or his successor in said office, Greeting:

In the name of the Commonwealth of Massachusetts, you are hereby required to levy and collect of the several persons named in the lists herewith committed to you, and contained in section six (6), books marked respectively, Wards One, Two, Three, Four, Five, and Six, and certified to by us, under our signatures, his or her respective proportion thereto set down as follows, namely:

On the polls, the sum of Twenty-two Thousand Seven Hundred Forty-four Dollars ($22,744.00), it being the portion levied on said polls of the sum total of a tax of Fifty-six Thousand Five Hundred Eighty Dollars ($56,580.00), it being the city's proportion of a tax required in obedience to a law of this Commonwealth, passed the twenty-second (22d) day of June, A. D., Eighteen Hundred and Ninety-four (1894), entitled "An Act to apportion and assess a State Tax of Two Million Dollars ($2,000,000.00).

And upon property as follows, namely: the sum of Thirty-three Thousand Eight Hundred Thirty-six Dollars ($33,836.00), it being the excess of said State Tax, not assessed upon polls.

Also the sum of Twenty-two Thousand Seven Hundred Forty-four Dollars ($22,744.00), it being the portion levied on said polls of the sum total of a tax of Sixty-one Thousand Eight Hundred Seventy-six Dollars and Sixty-five Cents ($61,876.65), it being the city's proportion of a tax of Three Hundred Seventy-five Thousand Dollars ($375,000.00), granted by the General Court of said Commonwealth, for defraying the expenses of said County.

And upon property as follows, namely: the sum of Thirty-nine Thousand One Hundred Thirty-two Dollars and Sixty-five Cents ($39,132.65), it being the excess of said County tax, not assessed upon polls.

Also a tax of One Million One Hundred Ten Thousand Three Hundred Ninety Dollars ($1,110,390.09), it being the sum voted and agreed upon by the City Council of said City of Lowell for the year Eighteen Hundred and Ninety-four, A. D. (1894), together with the sum of Thirteen Thousand Seven Hundred Ninety-two Dollars and Eighty-six Cents ($13,792.86), it being the Overlayings on said Tax;

Also a tax of Four Thousand Nine Hundred Fourteen Dollars and Twenty-nine Cents ($4,914.29). it being the City's proportion of an Armory Tax levied under Section 7 of Chapter 38, of the Acts of the year 1888, entitled "An act to provide armories for the Massachusetts Volunteer Militia:" of which sum, One Thousand Seven Hundred Sixty-four Dollars and Twenty-nine Cents ($1,764.29), is to meet the requirements of the sinking fund established under said Chapter, and the remainder, namely: Three Thousand One Hundred Fifty Dollars ($3,150.00), is to provide for the interest on so much of the loan under said act, as is apportioned to this City;

And you are to complete and make up an account of the collections of the whole sum, and transmit and pay over the same, as follows, namely: Fifty-six Thousand Five Hundred Eighty Dollars ($56,580.00) to the Treasurer of the Commonwealth of Massachusetts, on or before the tenth (10th) day of December, next ensuing; also the sum of Sixty-one Thousand Eight Hundred Seventy-six Dollars and Sixty-five Cents ($61,876.65), to the Treasurer of Middlesex County, on or before the fifteenth (15th) day of November, next ensuing; also the sum of Four Thousand Nine Hundred Fourteen Dollars and Twenty-nine Cents ($4,914.29), Armory Tax, to the Treasurer of this Commonwealth on or before the tenth (10th), day of December, next ensuing; and you are to pay One Million One Hundred Ten Thousand Three Hundred Ninety Dollars ($1,110,390.09) to the Treasurer of the City of Lowell;

And you are further required to levy and collect a tax of Sixteen Thousand Seven Hundred Eighty-six Dollars and Seventy-one Cents ($16,786.71), assessed on shares of stock in Banks existing by the Authority of the United States, and located in said City of Lowell, said shares being owned by non-residents of said city; and you will pay over the same to the Treasurer of the Commonwealth of Massachusetts;

And in respect to the tax assessed upon the shares of stock in Banks existing by the Authority of the United States, you will demand the sums of the Cashiers of said Banks, or other proper officers, and if such tax shall not be paid, you shall proceed to collect the same under the manner and to the extent prescribed by Chapter 13, Section 9, of the Public Statutes of this Commonwealth:

And if any person refuse or neglect to pay the sum he is assessed on said lists upon demand of the same by you made, you are to distrain the goods and chattels of said person the value thereof;

And the distress so taken, to keep for the space of seven (7) days at the cost and charge of the owner; and if he shall not pay the same as assessed within seven (7) days, then you are to sell at public auction the distress so taken for the payment thereof and charges; first giving forty-eight (48) hours notice of the time and the place of the sale and of the property to be sold, by posting up advertisements in some public place within the City. The surplus arising from such sale, if any there be, besides the sum assessed and the necessary charges of taking and keeping the distress you are immediately to restore to the owner, upon demand.

For the want of goods and chattels whereon to make distress, (besides tools and implements necessary for his trade or occupation, beasts of the plough, necessary for the cultivation of his improved lands, military arms and utensils for housekeeping necessary for upholding life, and bedding and clothing necessary for himself and family); and if he shall refuse or neglect to pay for the space of fourteen days thereafter, you are to take the body of such person, so refusing, and commit him to one of the Common Jails in said County, there to remain until he pay the same, or such part of the same, as shall not be abated by the Assessors of the time being, or by the County Commissioners; provided however, that no person shall be imprisoned for non-payment of a poll tax for more than twenty (20) days.

If any person to whom a tax is assessed upon real estate shall refuse or neglect to pay the same, you shall in every such case proceed within two (2) years of the commitment of the tax to you, to sell the same, in the manner and to the extent prescribed by law; the said real estate, or the rents and profits thereof, or so much of said real estate as will pay the tax assessed together with the incidental charges, and execute a legal conveyance.

In witness whereof we have hereunto set our hands this fourteenth (14th) day of September, in the year of our Lord One Thousand Eight Hundred and Ninety-Four (1894).

ABEL WHEELER,
JOHN P. MAHONEY,
NATHAN D. PRATT,
Assessors of the City of Lowell.

Below will be found the list of heavy tax payers who pay a tax of $500 or over.

Ward One.

Margaret Doyle	$ 503 08	Sons	606 39
David L. Hill	648 41	Fred G. Mitchell	3048 74
Chas. E. Coburn	2271 73	S. G. Parker	850 24
Coffue Bros.	732 54	A. V. Partridge	682 34
Coffue Bros. trustees	1834 39	F. C. Plunkett	805 88
Joshiah Gates & Sons		John Ayer Est.	516 17

Ward Two.

Ed. and M. J Cahill	548 10	John H. Harrington	748 40
F. H. Harris	508 02	Mollie H. Parker	730 30
F. A. Hildreth heirs	6851 25	L. R. J. & G. H. Varnum	1076 10
O'Donnell & Gilbride	2853 35	Albert Viles	840 68
A. G. Pollard & Co.	1240 97	Prentiss Webster	783 20
Urban Hall, props of	809 10	Seth B. Hall	664 94
G. H. Wellman heirs	1098 81	Rowena H. Read	503 41
John Boyle	703 22	Dartmouth college trustees	3012 81
Thomas Fay	1578 44	A. H. Hosford	1532 07
W. P. Foye	524 00	H. H. Hunnewell	1124 04
R. M. Lang and B. M. Gillard	523 74	F. H. Kittredge	653 81
N. J. Wier	697 48	N. Mason heirs	751 68
Daniel Gage	4553 02	D. C. Southwick est.	3508 97
J. M. Richardson	1320 92	George B. White	872 50
E. P. Woods	524 00	W. H. P. Wright est.	602 04
Woods, Sherwood & Co.	528 96	W. W. & S. G. Wyman est.	2190 36

Ward Three.

G. W. Flint	781 52	Joshua Bennett heirs	2422 95
Amos B. French est.	554 71	Co.	1240 62
Gilman G. Cook	$2966 11	W. H. Bagshaw	603 99
Fay Bros. & Hos. Howford	1786 24	M. Corbett	1187 38
W. B. Spalding	2444 97	J. B. French est	1140 57
A. C. Wheelock	6535 36	C. I. Hood & Co.	2484 72
Greenwood Bros	1003 71	A. E. Osgood	785
Ann Farrell est.	595 08	George Runals	5224 10
F. & J. A. Faulkner	1117 95	Mrs. C. A. Webber	833 39
James Meadowcroft est.	1375 95	G. F. Parsons	537 92
U. S. Bunting Co.	2730 00	L. W. Faulkner	1425 93
W. S. Cartridge		Mrs. Caroline George	926 75
		Wm. Manning	1242 36
		E. A. Thissell	516 05

Ward Four.

G. L. Cady	$ 756 29	R. G. Bartlett	1565 59
Cook, Taylor & Co.	1421 58	J. W. Bennett	1392 26
W. Fiske Est.	1134 48	Jno. H. Bartrick	685 52
Henry Farrell	642 32	Emma C. Carll	688 86
Warren Fox	1646 87	J. L. Chalifoux	1625 40
Est. of Amos French	849 12	S. K. Dexter	1072 82
E. T. Coward	587 51	J. J. Donovan	1251 32
G. F. Hill	782 39	Samuel Parson	680 09
H. C. Howe	1350 50	G. W. Pfield	2204 89
H. C. and Est. J. F. Howe	1755 06	Mrs. G. W. Fifield	731 67
J. F. Howe Est.	1388 52	C. J. Glidden	3200 99
J. H. McDermott	1220 00	G. W. Hilton	743 24
E. A. Bigelow	526 61	A. G. Horn	711 92
Davis & Sargent	2891 88	W. A. Ingraham	2193 53
E. F. Bascom est.	1482 05		
C. V. Wilder	1542 77	G. N. Osgood	812 84
Mrs. T. Wilson	1092 24	F. G. Perkins	623 18
G. W. Young	514 43	Pevey Bros	669 90
Alfred Bibeault	757 16	S. B. Puffer	1209 17
Joshiah Gates, children	1886 16	O. B. Runlett	585 77
Samuel Horne	1047 84	Mrs. S. B. Richardson	765 69
G. F. Penniman	1445 53	William Shepard	594 61
Michael Roarke	965 09	Robt. Simpson	592 13
W. H. Bent	1833 35	Mrs. Sidney Spalding	2754 42
Jas. Evans	573 56	E. C. Swift	3659 48
Francis Jewett	946 82	H. L. Tibbetts	868 52
W. E. Livingston	2362 51	H. L. Tibbetts Jr	538 10
Pickering Knit. Co.	949 65	G. P. Walker	662 30
M. C. Pratt est.	634 23	Jesse Smith heirs	1252 86
E. A. Smith	2629 10	R. H. Staples	564 91
E. J. Medina	866 78		
Harriet S. M. Nichols	816 93		

Ward Five.

Fred Ayer	$7498 33	Henry Emery est.	619 44
James C. Ayer est.	10,862 82	Emery, Peabody & Richardson	2888 40
W. H. I. Hayes	1314 83	Miss L. M. Fay	540 27
D. S. Kimball est.	963 69	Mrs. L. G. Gerrish	822 15
G. Kimball est.	886 53	G. W. Harris	876 22
Mrs. Sarah Kitson	1456 29	G. L. Huntoon	1745 48
S. G. Mack	1037 30	John Lennon	1489 10
Jos. Marin	752 81	D. Lovejoy & Son	1165 19
Jacob Rogers	1186 25	P. Lynch	862 17
C. K. Russell	698 87	Julia McCarty	1122 56
Miss Mary J. Wright	657 72	D. J. Murphy	539 40
Patrick Dempsey	2421 47	James F. O'Donnell	1141 70
C. H. Allen	959 61	W. H. Parker	588 38
A. L. Brooks & Co.	1544 25	Amasa Pratt	1049 58
Burnham and Davis	729 93	J. B. Swift	811 10
R. Butcher est.	819 54	H. M. Thompson	985 97
T. H. Elliot	2079 56	Phineas Whitney	593 34
Percy Parker	785 00	I. M. Chase	1084 28
J. G. Peabody	568 37	P. Tengue	1407 05
A. Pratt & Co.	745 59	Thos. Varnum	759 20
W. H. Wiggin	979 61	A. Wright	731 94
Jeremiah Clark	1346 67		529 83
P. Cummiskey			

Ward Six.

Annie E. Clemence & L. A. Hall	832 24	C. I. Hood	2197 71
T. Costello & Co	792 57	E. S. Hylan	660 59
H. B. Hill	675 38	Mrs. Mary E. Jacques	542 88
Nichols & Fletcher	768 47	Jonathan Ladd est.	1373 72
Putnam & Son	870 00	J. S. Ludlam	662 33
J. J. McCarty	632 31	A. Mansur heirs	1798 61
Mrs. T. Wentworth	597 69	A. Marden	678 86
S. N. Wood	778 91	W. H. McDaniels	536 18
Oblate Fathers Society	1014 42	John Nesmith est.	2740 50
Jacob Robbins estate	1036 17	John Nesmith heirs	1833 97
Daniel Swan	2229 63	Lucy E. Nesmith	568 98
White Bros. & Co.	3953 94	Thos. Nesmith	777 16
Francis Brown	749 76	Thos. Nesmith heirs	1261 71
Edward Cawley	575 60	A. G. Pollard	1815 43
J. C. Irish	696 67	A. Putnam	838 94
O. H. Moulton	723 23	Mary P. Reed	1026 60
Chas. Stott est.	959 61	D. S. Richardson	1424 45
E. A. Smith et. als	4336 95	Richardson & Pollard	1897 96
W. H. Anderson	2969 57	Mrs. Annie L. Richmond	959 61
A. P. Bonney	1835 09	H. B. Shattuck	3872 59
D. P. Butler est	4222 59	F. B. Shedd	3959 73
Thos. Carolin	953 73	Levi Sprague & Fuller	573 24
A. G. Cummock	763 05	Julian Talbot	1131 87
Harry Dunlap	688 60	A. G. Thompson	603 00
Frederick Faulkner	835 49	Jonathan Tyler est.	1270 46
J. K. Fellows	2315 24	W. H. White	10,815 84
Mrs. Mary A. Felton	747 33		672 77
Mary D. Holt est.	964 71		

THE IMMACULATE CONCEPTION.

The Superior General of the Oblate Order Present Yesterday.

At the Immaculate Conception church yesterday a very large congregation was present at the solemn high mass celebrated by Very Rev. Fr. Guillard, assisted by Rev. Fr. Murphy as deacon and Rev. Fr. Dacey as sub-deacon. Rev. Fr. Dorgan preached an eloquent sermon. The Rt. Rev. Superior General of the Oblate order, Fr. Soullier of France was present in the sanctuary assisted by Rev. Fr. Joyce and Rev. Fr. Burns. At the post communion Rev. Fr. Joyce took occasion in the name of the congregation to welcome the superior general to their midst and wish him every blessing in his pious mission.

The superior general will be present at St. Joseph's church next Sunday.

The congregation was delighted to see Rev. Fr. Burns for the first time after his trip to Europe. His health is somewhat improved but he is not yet able to resume active work. He will probably make a trip to the west to visit relations.

Some Fine Target Scores.

The Putnam Guards rifle team won the shooting contest at the city farm range, Saturday by defeating their opponents, Co. K, Eighth Regiment of Danvers, by a margin of 10 points. Hall of Co. G, was high man, with 46 to his credit, and not one of the Lowell men went below 40. The score was, Putnam Guards 287; Co. K, 8th. Regiment 277.

Up at the range Friday, Capt. A. D. Mitten, made 48 at the 500 yard mark, and a clean score from the 600 yard mark. Private Estabrook made a clean score at the former distance, and 49 at the latter.

Wyeth—Buckley.

F. L. Wyeth of the American house was united with the Buckley Custom Shirt company, four years ago, and has hundreds of customers in Lowell who speak a good word for his shirts. Mail a postal or telephone the clerk, and he will call with samples and quote prices that will surprise you.

War in China.

Doesn't change the price on our Teas. Notice the samples in one of our show windows. Our Eagle chop Formosa at 50c., no presents, beats the world. The U. S. Tea Co. Lowell.

Lowell Cricketers Defeated.

The Lowell cricket team suffered an overwhelming defeat at the hands of their rival the B. A. A's, at Boston, Saturday. The attendance was quite large, and cricket cranks were figuring on a close contest. The Lowells did not play up to their usual standard and scored but 44 in their first inning, and 8 for two wickets in the second when game was called. The B. A. A's. in their inning made 167 runs.

Strike Is Still On.

There is no change in the situation at Stover's shoe shop. The men declare they will remain firm, and refuse to go back to work.

LATEST

5 O'CLOCK.

TRIED TO KILL

James Bailey of Lowell Played "Jack the Ripper."

STORY OF AN ASSAULT AT NEWBURYPORT.

Affair Reported as a Very Brutal One.

By Associated Press to THE SUN.

NEWBURYPORT, Sept. 17.—James Bailey came to this city from Lowell, Saturday night and got drunk. While in that condition he went to the house of his wife, with whom he had not lived for two years, and had considerable to say. She ordered him out and he refused to go, drawing a short dagger and stabbing his wife several times.

Mrs. Bailey screamed and two men rushed into the house and found Bailey jumping on his wife. Bailey was arrested and today in court was held in $1000 to await his wife's injuries. Her injuries may prove fatal, and are described as being of the "Jack of the Ripper" kind, the slashes being frightful. The assault is one of the most brutal recorded here.

DR. IRISH MAKES REPORT

OF THE AUTOPSY HELD ON BODY OF DUROY FOSTER.

It is Couched in Medical Terms But it is Easily Understood by the Layman—The Bullet Killed Foster.

The following is the result of the autopsy on the body of Duroy G. Foster, the murdered milkman, as submitted to Judge Hadley by Medical Examiner Irish.

"The body was well nourished. Rigor mortis well marked. There was a perforating wound, one-third inch in diameter at the base of the skull, a little to the right of the median line, on a level with the right ear, and about three inches behind it. Hair, face and whiskers were evidently covered with clotted blood. There were no other marks of violence.

On removal of calvarium and brain, the track of the wound which was made apparently by a bullet was traced through the scalp and along the interior surface of the occipital bone and into the spinal canal. The medulla oblongata was extensively lacerated. The track of the wounding missile was further traced through the prasilas process of the occiput in a direction forward and slightly to the left. The track of the wound ended in the left nostril. All other vital organs were normal. The cause of death was a wound of the medulla oblongata.

"And I further declare it to be my opinion that the said Duroy G. Foster came to his death by a pistol shot wound of the medulla oblongata, at the hands of some person to me unknown.

"Dated at Lowell, in the county of Middlesex, this 12th day of September, A. D., 1894."

J. C. IRISH, M. D.,
Medical Examiner.

REV. FR. HICKEY

Preached an Eloquent Sermon at High Mass at St. Patrick's Church.

At St. Patrick's church yesterday morning Rev. Fr. Leonard celebrated high mass and the sermon was preached by Rev. Fr. Hickey of McCooke county, Nebraska, who is a former Lowell boy. The sermon was very instructive and was on the subject of our various callings and the fulfillment of them.

Fr. Hickey left Lowell last evening for the scene of his labors in the far west.

LOCAL NOTES.

Lowell capitalists, it is said are interested in a railroad land and investment in and near Fort Worth, Texas.

There are 288 members in the high school battalion this term. Lieut. Fred Lambert will command until the officers are elected. Drilling will begin today.

Green cleans watches or replaces main springs for $1. Jewelry repairing as good and cheaper than any house in Lowell. Green's, 88 Merrimack street.

The Columbus bazaar will be opened in Huntington hall next Sunday evening with a sacred concert, and will continue until Wednesday night inclusive. The proceeds will be expended to liquidate the beautiful Columbus park debt. Those of the parishioners interested in the bazaar held a meeting last evening in the school hall, when arrangements were completed.

A Coming Tennis Player.

There was a surprise in store at the Vesper tennis tournament, Saturday afternoon. Very few of those who witnessed the contests were figuring on a "dark horse" coming to the front. There was an agreeable surprise when Loren Martin, by good sharp play, won every game he played and placed himself in line to contest for the championship of the city with Rev. C. W. Huntington.

CHARLES H. FROST, 78 Central Street
Dealer in Watches, Diamonds, Jewelry,
Musical Instruments, Violin, Guitar and Banjo Strings, Ammunition, Fire-arms, etc. Fine Watch repairing.

LOTHROP & CUNNINGHAM, 182 Merrimack Street,
Photographers,
Crayons, Pastels and Water Colors a specialty. All work Guaranteed.

McCARTIN'S BAKERY, 107 Gorham Street.
Domestic Bread, Cake and Pastry.
Orders for Wedding Cake promptly filled. Beans received for baking.

J. M. KINGSBURY, No. 373 Bridge Street,
Meats and Provisions.
Successor to Blount & Kingsbury.

SOME POLITICAL HAPPENINGS.

OLD HUNDRED HAYES SUBMITS HIS WAR RECORD

As Proof Against A. P. A. Insinuations of Lack of Patriotism—Bigotry Confounded—Breckinridge Defeated by Women Who Appealed to Heaven Against Him—Republicans Plan to Control the Council Next Year.

The Lowell correspondent of a Boston Sunday paper alludes to the effort to revive the A. P. A. movement. He says the society blundered last fall and aided in the accomplishment of objects it sought to prevent and brought upon itself very general execration. After showing that the society has lost strength as indicated by a number of fanatics to revive it the correspondent relates the following story of Old Hundred Hayes:

Mr. W. H. I. Hayes, who will probably be the republican candidate for representative from Ward 5, tells how one of the A.P.A. people tackled him.

In the course of the conversation Mr. Hayes' patriotism was called into question. Now, "Old Hundred" has the distinction of being among the few surviving privates who served with the Union armies in the rebellion, and he pulled out his record. Then he asked his interlocutor where he was during those troublesome times. Alas! he had not yet come to the land of the free.

He was on the other side helping his countrymen fit out privateers, and providing aid and comfort for secessionists. The conversation about patriotism was at that time discontinued. It is to a similarly discomforted state of affairs that Mr. Montgomery, Mr. Raboteau and a very few others—for the majority of Lowell clergyman distinctly do not sympathize with the movement—are to apply themselves. As a political force, however, the cause seems to have spent its strength.

***

Again the woman in politics and a victory over what will now be termed the powers of darkness. Breckinridge has gone down irrevocably before public opinion, excited, intensified and fulminated by the women of Kentucky. The election is a verdict against the gallant colonel and a blunt repudiation of his claim that Madeline Pollard seduced him. Before election day the women held services in the churches and asked the ministers to pray that Breckinridge might be defeated. They prayed and Breckinridge was defeated. Now they claim the credit of having drawn down the vengeance of heaven upon the political libertine. The Almighty of course would have let the election pass unnoticed had not His attention been called to it by the screams of the women and the implorations of the ministers. It was these powers that prompted Him to turn down Breckinridge and now thanks not to Him but to the women and the ministers—

Breckinridge's grave is made
His power has passed away
He in the balance weighed
Is light and worthless clay
The Colonel saw and shook
And bade no more rejoice
For guilt was in his look
And tears were in his voice.
Let every congressman beware
And heed the Colonel's fate
With unclean record none can dare
To rule in church or state.

***

Thomas F. Saunders of Ward One has acceded to the request of his many friends in the ward, and has consented to stand as a candidate for the councilmanic nomination. He is a popular young man, well known throughout the ward, and is connected with several organizations. He is at present engaged in the blacksmith business on Market street.

***

John H. Callahan and Edward Grady are candidates for the common council in Ward Three. This ward must exercise care in the selection of strong candidates as plans are already being laid to have a republican councilman elected. This with the loss of a councilman in Ward Five might give the republicans the presidency of the council and control of the school committee next year.

Kicked by a Horse.

Edward Cogger of THE SUN was kicked in the head yesterday by a horse in Cogger's wood yard on Paige street, and was rendered insensible. Dr. Gilman attended him. It has taken more than that to kill him, for he bobbed up serenely this morning.

Will Be His Own Boss.

Mr. Luke Clark, for the past sixteen years employed with J. F. Kelty, has severed his connection with that establishment, and will go into business for himself at 395 Merrimack street. Mr. Clark has many friends, who will wish him the greatest success.

FALL SUITS.

Lowell's Best Assortment to be seen at the Merrimack Clothing Co.

Men, youths and boys cared for alike. Working men, business men and professional men can be suited. A. Shuman & Co.'s goods, really the best manufactured, are here in great assortment at $5 to $8 a suit less than Boston prices. The stylish young man, the conservative middle-aged man, or the honored old man can be suited from our big stock. Stout men, slim men, tall men or small men can be fitted with aptitude and precision.

This Is Anniversary Week.

We celebrate with music and bargains. A special discount to every purchaser this week.

MERRIMACK Clothing Company,

JOHN A. OHEARN, Manager.

Opposite City Hall.

THE SUN EXTRA

6 O'CLOCK

A GREAT BATTLE

Japanese Thoroughly Rout the Chinese Forces.

NEWS OF A GREAT BATTLE CONFIRMED TODAY.

Japanese Women Join the Army as Hospital Nurses.

By Associated Press to THE SUN.

YOKOHOMA, Sept. 17.—The news of the big battle and the signal victory of the Japanese over the Chinese is confirmed. The attack was well planned and the Japanese swept the forces before it.

A corps of Japanese women have been sent from the training school here to the army hospital, while thousands of women have volunteered for duty. The offer of a woman's battalion of warriors has been made. All Japanese women are taught sword exercises.

LATEST BY WIRE.

The steamer J. Putnam Bradlee, wrecked in Boston harbor, was floated today.

Boston observed the 264th anniversary of its settlement by hoisting flags on public buildings today.

FIRE IN HAVERHILL.

Old Post Office Building Damaged to the Extent of $10,000.

By Associated Press to THE SUN.

HAVERHILL, Sept. 17.—Fire in the old post office block on Merrimack street today, did damage to the extent of $10,000.

MAN FOUND DEAD.

There is Something Suspicious About His Case.

By Associated Press to THE SUN.

NEW BEDFORD, Sept. 17.—Henry L. Rooks was found dead in his shop today and the medical examiner gave an opinion of natural causes. A seizure of liquor was made in his premises yesterday, and then he disappeared. An investigation will be held.

BRECKINRIDGE REPLIES.

He Will Contest Owens' Election and Expects to Win.

By Associated Press to THE SUN.

CINCINNATI, Sept. 17—A despatch from Lexington states that Breckinridge will contest Owens' election, and as he has a majority of the canvassing board he believes that hundreds of illegal votes cast for Owens' will be thrown out and Breckinridge declared the winner.

Corner Stone Laid.

By Associated Press to THE SUN.

BOSTON, Sept. 17.—The corner stone of the new Tremont Temple was laid this afternoon by Rev. Dr. Lorimer, assisted by other distinguished clergymen.

The Governor's Busy Day.

The governor has a busy week before him. Tomorrow he does up the Fitchburg fair. On Wednesday the fair at North Adams; Thursday morning will find him with the executive council at the state house, and in the afternoon, he will take in the Plymouth county fair at Bridgewater. On Friday with the council he will make an official visit to the Westboro insane asylum, and on Saturday he will be the guest of the Essex club at Young's hotel.

A Stubborn Young Girl.

Maggie Hennessey, 12, a girl who ran away from the family of Officer John Leighton, yesterday, was found in the woods today and taken to the police station. She appears to be a very stubborn young miss.

The Pelham Sing.

There will be a Pelham sing at Chelmsford Centre, Tuesday, Sept. 25. Prof. Greeley will conduct the Sing and expects to have a chorus of 500 voices. In the morning there will be a rehearsal from 9 to 12.

PERSONAL.

Captain Crimmins of the Wolf Tone Guards has returned from a two weeks' vacation.

Mr. John Chinar of Royal street is entertaining Mr. and Mrs. John Willard of Dover, N. H.

Dr. Taylor and his family have returned from Holderness, N. H., where they have been spending their vacation.

Mr. Wilbur F. Vinton of Putnam & Son and Mr. Charles Edwards reached Lowell Saturday after a ten weeks European trip.

Mr. Walter B. Lowe and Miss Bertha Wright Shaw, daughter of Mr. and Mrs. W. F. Shaw, were married by Rev. C. W. Huntington on Thursday last. No cards.

Miss Nellie Bean, the former telegraph operator at the Western Union office, who has been at the Isles of Shoals all summer, was in Lowell, Saturday, visiting Miss Barrett.

Miss Jennie Lind Lewis has been engaged as prima donna of the Boston Ideal company. During the past three years Miss Lewis was the soprano of the First Universalist church choir. Her friends wish her the greatest success in her new field.

Miss Abbie M. Smith, Mrs. M. E. Dudley, and Miss L. S. Hand left today for New York city to make a selection of millinery for the grand opening of Miss Smith's new store, which takes place on the 28th and 29th, 175 Merrimack street.

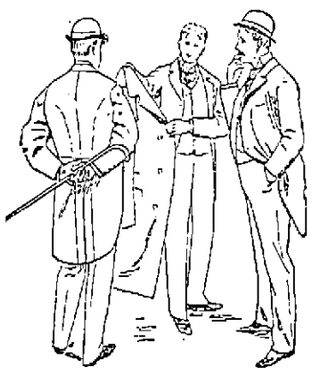

There's every indication that cutaway suits will be more popular this season than for several years past.

Our long cutaway frocks from Rogers, Peet & Co. are decidedly the most graceful and dressy coats ever offered in a "ready-made" store; it's a garment that worried the custom tailor more than anything that's been brought out.

Coats and vests or full suits of fine vicuna, worsted serge, clay diagonals, imperial tricot, and neat effects in fancy worsteds.

The "Hyde Park" is the newest of all; have you seen it?

PUTNAM & SON,
ONE-PRICE CLOTHIERS,
Central Street, Cor. Warren.

IN THE POLICE DEPARTMENT

STORIES OF HIGHWAY ROBBERY BECOMING QUITE FREQUENT.

Seizure of Liquor Made at a Pharmacy—Did It Have a License?—Other Notes From the Busy Guardians of the Peace.

A man named R. J. Furlong, reports that he was held up, Saturday night, between North and West Chelmsford on the Groton road and relieved of all he had. It was not much but more than he could afford to lose.

Between 12 and 1 o'clock this morning the Centralville officers reported to Capt. Moffatt at the police station that a Swede who had quite a sum of money on his person, while returning from Fox's farm was held up on the Dracut road. There were five men in the party and they demanded his money, but the Swede broke away before they got a good hold of him, and made his escape.

These suburban highway robberies are beginning to occur with alarming frequency.

The seizure officers made big hauls from the places of Collins and Vaughn, East Merrimack street, and Thomas Fahey, Central street.

George Binden, at one time connected with a local morning paper complained at the police station early last evening, that he was assaulted by toughs and his clothes torn, on the steamer from Nashua, when near the landing. Two of the men had been locked up for drunkenness, previous to the formal complaint. Binden gave the names of Capt. Prouty, Robert Swapp and one or two others as witnesses.

Wm. Myers, a Chicagoan who has been employed on the post office was arrested by Inspectors Laflamme and Allen on a charge of larceny of $12 and a watch from Joseph Sheiff who claims that Myers committed the larceny while he was asleep in his room. When arrested, Myers denied the charge, but the watch and some tools belonging at the post office were found in the cellar of the boarding house.

James Kennedy, of West Andover reports that a suit of clothes was stolen from him.

James Sullivan claiming to be a poultry drummer from New Hampshire, was arrested Saturday night by Officer Dennett, while trying to sell some chickens supposed to be stolen.

FUNERAL SERVICES.

The funeral of John Bradley who died Saturday afternoon at his parents' home, 12 Cedar street, took place yesterday afternoon and was well attended. Burial was in the Catholic cemetery.

The funeral of Ellen A. Thornton took place Saturday afternoon at her late home, 489 Gorham street, services being conducted by Rev. J. M. Greene. There were several floral offerings. Interment was in the Lowell cemetery.

Josephine I. Edwards, was buried Saturday afternoon from her parents' home in East Chelmsford, and was largely attended. Funeral services were conducted by Rev. Mr. Campbell. Among the floral offerings were a spray of roses from Mr. and Mrs. J. G. Marshall, and a spray of astors from Mr. and Mrs. S. N. Proctor. The remains were interred in the Edson cemetery.

The funeral of Mrs. Elizabeth Fitzpatrick, who died at

LOWELL DAILY SUN.

JOHN H. HARRINGTON, Publisher.

SUN BUILDING, LOWELL, MASS.

Issued Daily; Sundays excepted.

Per Year $3.00 - - - Per Month. 25c.

City delivery and postage free.

ENTERED AS SECOND-CLASS MAIL MATTER.

TRAINS TO AND FROM BOSTON.

Southern Division. To Boston. Lve.	Arr.	From Boston. Lve.	Arr.	Western Division. To Boston. Lve.	Arr.	From Boston. Lve.	Arr.
6 45	6 50	6 00	6 08	6 50	8 03	7 30	8 22
6 30	7 45	6 30	8 10	8 15	9 12	9 30	10 37
6 50	8 08	7 00	7 54	9 25	10 38	10 25	11 42
8 01	7 58	8 00	8 52	10 20	12 02	12 00	1 07
8 18	8 02	8 50	9 11	12 15	1 37	2 15	3 16
8 27	8 22	9 00	8 42	12 45	2 00	3 30	4 28
7 45	8 35	9 15	10 22	2 30	3 42	5 40	4 55
8 50	9 40	9 30	10 19	3 15	4 12	4 30	5 42
10 00	10 30	10 00	11 13	4 10	5 23	5 00	6 16
9 40	10 40	10 45	11 58	5 10	6 41	6 05	7 13
11 00	12 05	11 30	12 04	6 20	7 30	6 35	7 45
11 44	12 35	12 00	12 59	7 00	8 03	9 25	10 25
12 17	1 05	1 00	1 41	9 25	10 32	11 15	12 12
1 30	2 50	1 15	1 56				
3 00	4 25	2 00	3 04				
4 00	4 46	3 00	3 46				
4 10	4 55	3 30	4 38				
4 30	5 30	4 15	5 30				
5 21	6 15	4 50	5 57				
5 40	6 50	5 00	6 14				
6 28	7 15	5 25	6 21				
7 47	8 30	5 50	7 05				
8 46	9 40	6 15	7 28				
		7 30	8 10				
		8 00	8 40				
		10 15	11 22				
		11 20	12 20				

Sunday Trains.

7 18	8 02	2 00	2 55
7 27	8 12	6 00	10 07
8 45	9 50	1 00	1 57
9 15	10 10	5 00	5 58
4 25	6 32	7 30	8 10
6 03	7 00	8 00	8 40
		9 00	10 02

Sunday Trains.

7 30	8 46	8 00	9 18
9 20	9 26	11 45	12 33
12 05	1 23	5 00	4 26
4 15	5 26	7 20	8 27
6 35	6 50		
8 50	9 55		

Trains by this division leave Lowell from Central street station.

Leave Boston from the new Union Station, Causeway Street.

b. Wednesdays and Saturdays only.

(From Middlesex St. station only.

THE BARBECUE was a success.

THE BOARD of health is on the point of bankruptcy.

THE STREET department will soon want more money.

THE STREETS should be put into fair condition before the winter.

THE BUILDING season is at an end. It was not an enormous one in Lowell.

THE SUN was the only Lowell paper to print the pictures of the three men suspected of murdering Duroy Foster.

ANOTHER GARMENT workers' strike is imminent in New York. The sweat shop will soon be driven to the wall and should be driven out of existence.

JOHN K. NORWOOD is to be a candidate for mayor on the republican side in Lawrence. He will have little show of election with Rutter in the field.

A CRYSTALIZATION of the platform of the prohibitory party would be a claim to superior virtue, patriotism and knowledge, with a scathing denunciation of the established order of things.

IT IS not likely that the board of registrars will elect a chairman this year. Meantime James F. Owens, Esq., discharges the duties of chairman. There is a deadlock in the board.

LIKE THE fly that flutters around a candle until it gets its wings scorched the Citizen attempted to ridicule THE SUN'S tariff cartoon; but had to retract its erroneous statements as to the amount of duty on certain articles.

THE FALL River Herald nominates Henry C. Thacher for Congressional honors in the Thirteenth district on the grounds that he is not a boodler, he is not a habitue of the political gutter—he is a man of honor and a staunch democrat. Such a man is worthy of democratic support.

THE HEATING of cars by electricity is a problem that should receive considerable attention this fall. Nobody could expect that anybody would ride in the electrics from Lowell to Haverhill in cold weather unless the temperature was normal. Stoves are outlawed so that some new system of heating must be adopted.

THE IRISH parliamentarians have been placed in a disagreeable predicament by a forged circular bearing their names and appealing for subscriptions in the name of the Irish cause. The circular was sent to Mr. Gladstone and other prominent liberals who responded with large contributions. Mr. Gladstone's gift was $500. The money so obtained by the leaders should be returned at once to the donors.

THE LAWRENCE American says there is a close relation between business and politics as instanced by the depression of last year. The statement is open to question as presented by our Lawrence contemporary but that many a man has had his business ruined by dabbling in politics will be readily admitted by men in this city who found their elevation to public office the ruination of their business.

And now the Catholics are to organize for the purpose of showing that they are loyal to American institutions. There is no need to do any such thing. Their loyalty has been shown on every battlefield, and in countless other ways since the foundation of the Republic.—Haverhill Gazette.

Of late a pharasaical faction claiming a monopoly of all that is moral, good or gracious, discovers that Catholics are a menace to the country!

A MODERN oracle that might have been resurrected like another Rip Van Winkle after a sleep extending from the gloom of Knownothing times, undertakes now to enlighten the community upon the dangers to which it is exposed from a certain law abiding class of citizens. The institutions of the government, we are told, nay, even the republic itself, is menaced by the local press. Just think of it. The local press of this city is stigmatized as follows by a mud slinger that evidently has not mastered the first principles of the English language:

"Whilst the local press is wholly partisan in politics, and largely the advocate or consciously in fear of systems and sentiments directly denying the validity of the very foundations of our popular government, and aiming at its destruction, and seeking to usurp control, entirely upon dogmatic, dictatorial authority, regardless of reason and right."

This is a typical sentence in which Lindley Murray himself could not find either sense or meaning. Verily the new light which we are told is soon to shed its effulgence on this community promises to be dazzling in its perspicacity.

ELIJAH MORSE has defeated a woman in a libel suit. The law says he meant no harm when he maligned Mrs. Gougar. The moral is if women enter the arena as public characters they must be prepared to withstand criticism as well as men.

THE ROW in the police force of Chelmsford was not caused by a Parkhurst. The town has two officers, and they tried to arrest each other. One got locked up, but when he gets free will probably have his assailant incarcerated.

THE BRECKENRIDGE campaign was one of the most disgraceful known in this country for years, and the wind-up of the great contest in which the forces of morality were arrayed against libertinism is a victory for the former.

THE SITUATION in Fall River is becoming more serious. It seems that the manufacturers are stolidly determined to crush the operatives, and the latter are equally determined to fight for their rights.

THE TARIFF will not be an issue in the elections this fall, however much republicans endeavor to make it so. The country will test the present law before seeking a change.

THE POPULISTS of Maine claim 11 per cent of the total vote. If this be true, the populists must be gaining ground.

DOES THE mayor decline the honor of being the candidate for lieutenant governor because he considers it a bad year for democrats? He should welcome the chance to discuss the issues under lowering skies and to express his confidence in democratic legislation.—Fall River Herald.

Saved.

The chief Powhatan was about to pulverize Mr. John Smith when a shriek rent the air and Pocahontas stood beside them.

"Stay!" she commanded.

"Ah," exclaimed Smith, who was noted for his fertility in resource, "you are the first girl I ever loved."

Pocahontas was just graduated and believed everything she heard, and so they were married.—Truth.

Risky.

Sallow Passenger—Don't you think there is always some (puff) risk in riding (puff) in a smoking car?

Red Faced Passenger—I do, sir. There is no telling (phew!) when the man sitting next to you may light a cigarette. (Moves three seats forward.)—Chicago Tribune.

A Good Recipe.

Lady of the House (to eminent physician)—How do you contrive, doctor, to be constantly in good health and look so flourishing?

M. R. C. S.—It is quite simple, madam I live by my prescriptions, but never take them.—Humoristische Blatter.

Too Much So.

"And this maid—is, she truthful?" asked the lady of the reference.

"Very. That is why I discharged her. "She wouldn't tell people I was out when I was in."—Harper's Bazar.

A Simple Matter.

Amateur Model—Now, be sure you don't get my feet too large.

Illustrator—Oh, they will be reduced one-half in the reproduction.—Vogue.

Why Not.

If you are economizing why not look over your printing bills and see if you are not paying too much for printing. Call at this office and get prices on your work, and see if we cannot save money for you.

AS A CLEANSER

of the blood, nothing sweeps as clean as Dr. Pierce's Golden Medical Discovery. It attacks all scrofulous, skin and scalp diseases in the right way—by purifying the blood.

Scrofula in all its various forms, Eczema, Tetter, Salt-rheum, Erysipelas, Boils, Carbuncles, Enlarged Glands, Tumors and Swellings, and every kindred ailment, are perfectly and permanently cured by it.

PIERCE'S CURE. Guarantees a

DR. PIERCE: *Dear Sir*—I write in regard to your great Golden Medical Discovery. I had Eczema and ulcers on the legs. Previous to this affection I had had Dropsy after the Grip. I now feel perfectly well since I took the "Discovery." My legs are all healed up and I feel like a new man. I cannot be thankful enough to you for your "Golden Medical Discovery" has saved my life.

FRED PESTLINE. MR. F. PESTLINE.
Alexander, Genesee Co., N. Y.

$40.00 PER WEEK FOR MILLING WORKERS

of either sex, any age, in any part of the country, at the employment which we furnish. You need not be away from home over night. You can give your whole time to the work, or only your spare minutes. As capital is not required you run no risk. We supply you with all that is needed. It will cost you nothing to try the business. Any one can do the work. Beginners make money from the start. Failure is unknown with our workers. Every hour you labor you can easily make a dollar. No one who is willing to work fails to make more money every day than can be made in three days at any ordinary employment. Send for free book containing the fullest information.

H. HALLETT & CO.,
Box 880,
PORTLAND, MAINE.

A WONDERFUL WATCH.

Tells day of week, of the month, and month of the year, and correct phases of the moon, $15, worth $30, and Warranted 15 Years. MOWER & SPARKS.

SUNBEAMS.

Tell Me, Sarah Grand.

[The following clever lines addressed to Sarah Grand, the author of "The Heavenly Twins," recently appeared in the Westminster Gazette:]

Tell me, Mrs. Sarah Grand
(What I'll can understand),
Why your men are all so horrid,
All with a "retreating forehead."

Why your women all are decked
With every gift of intellect
And yet invariably wed
These knights of the retreating head.

She as bright as a geranium,
He a simian type of cranium—
Why, with decent chaps all round her,
Choose an atavistic bounder?

We are apes—well, let that pass.
Need she therefore be an ass?
Tell me, tell me, Sarah Grand,
For I do not understand!

How to Generate Electricity From City Refuse.

By "refuse" is meant the contents of dust bins, slops, road sweepings, etc. A Frenchman has invented a combination of boilers, flues and steam producing apparatus that will burn refuse at a cost of a shilling a ton. The steam generated by burning the street sweepings and the contents of dust bins of a large city will be sufficient to run dynamos enough to light the city, so the lighting would cost almost nothing. This has been tried in a small village near London, and it has been estimated that London can light itself at scarcely any cost and save the usual expenditure of ridding the city of its refuse.

How to Remove Cinders From the Eye.

When traveling, always carry a tiny box of flaxseed for possible cinders. The instant a foreign substance is felt in the eye throw the head back and drop two or three flaxseeds on the ball of the eye and lift the upper lid and draw it down over them, so as to hold them in. There is no disagreeable sensation attached to putting the seed in, and the relief will come instantly. The moisture of the eye dampens the seed, and it gives out a mucous substance, which spreads over the eye and covers the grit. After awhile the seeds will begin to work out and will bring the offending particle with them.

No Comparison.

No printing establishment in this city compares with THE SUN Job Print in its mechanical equipment and the excellence of its work. Did you ever try it?

To Help Sick Women.

"I want to tell you what *Lydia E. Pinkham's Vegetable Compound* and Sanative Wash have done for me.

"I was so bad with falling of the womb and Leucorrhœa that I could not stand.

"I had doctored so much without benefit I was entirely discouraged. I expected to die.

"One evening I read in the 'Herald' about this medicine. I went to the druggist, got some, and took 2 bottles of the Compound, and used one of the Sanative Wash.

"I am now well and strong, am never troubled with either of the complaints. If more women would use Mrs. Pinkham's medicines there would be less suffering in the world." —Mrs. Ida Casler, 126 Olive St., Syracuse, N. Y.

To dress well and" becomingly may indeed be ranked among the fine arts."

IT'S THE CLOTHES

That we wear by which we are judged socially, financially, or intellectually. A man's appearance depends almost altogether on the way he is dressed.

Our suit department is filled to an overflowing with new Fall Clothing; every line is now complete, whether it be $6 or $25. All the novelties of the season are here. Come and let us fit you out for fall and you will realize as never before that it is the clothes

THAT MAKES THE MAN.

The pride of our stock this season are our $10, $12 and $15 lines.

Foreign and Domestic Cheviots in black, blue and patterns. These in single and double breasted Sacks and long regent Cutaways.

Handsome clays in black and blue, in the new lodging sack long Cutaways.

Style and reliability go hand in hand here.

J. L. CHALIFOUX.

Central and Middle Streets.

HAMMOCKS.

All makes, colors, and sizes.

Ice Cream Freezers.

The celebrated "White Mountain," All sizes, from 1 to 15 quarts.

Lawn Swings and Mowers, Express Wagons, Base Balls and Bats, Bicycles, etc.

Bartlett & Dow.

No. 216 Central Street.

PHILIP J. FARLEY, Room 11 Barristers' Hall. Attorney and Counsellor at Law.

JOHN A. McQUADE, Room 11, Masonic Block, Central St., Constable and Collecting Agency, And Auctioneer.

JOSEPH W. LEACH, Room 12, Shedd's Block Soloist and Teacher of Singing.

P. J. HOAR, Merrimack, Cor. Palmer, Attorney at Law. O'Donnell & Gilbride's Block.

BOOT'S OLD 64 CIGAR, For Sale by all Dealers, For a Good Smoke Try One. No. 9 Merrimack St. Henry Boot, Prop

F. L. EMERSON, No. 11 South Loring Street, Sterilized Milk.

Mothers, if you love your little darlings take care of their health. More babies die from impure milk than by all other causes. The healthiest babies are those that use Sterilized Milk. Delivered to all parts of the city. Order at once.

Are You Ready for Hot Weather?

Prepare by buying a good Oil Stove or Refrigerator. Perhaps you need a Baby Carriage. These can be had at bargain prices at

VICTOR PIHL'S,
CORNER CENTRAL AND NORTH STS

THE MASON & HAMLIN PIANO

Is characterized by that same Highest Standard of Excellence which has achieved a reputation for the Mason & Hamlin Organ as the standard of the world. The Mason & Hamlin Piano is constructed on an improved method of stringing, invented and patented in 1883, which piano experts pronounce "The Greatest Improvement in Pianos in Half a Century. The agency for these Pianos and Organs has been secured for Lowell and vicinity by

GEORGE GARDNER
45 PRESCOTT STREET.

JAMES MEEK,

HAY, GRAIN AND POULTRY FOOD.

Little Stone Mill foot of Anne St.

LOWEST PRICES. TELEPHONE 2-22

What would Lowell be without the spindle? The city is known the world over as "The Spindle City."

The Spindle Cigar

is made by HENRY FLOOD: best smoke in town.

FOR THE MONTH OF AUGUST

We will sell the material necessary for heating a house, AT COST FOR SPOT CASH.

-THE-

H. R. Barker M'f'g Co.

Guarantees this.

DRS. CUFF & CONSTANTINEAU
Surgeon Dentists

Rooms 5, 6, 7 8, Bon Marche Build'g, 159 Merrimack Street.

CLEVELAND WHEELS.

Callahan & Sanborn
Merrimack Square, Bridge St.

DOORS, BLINDS, GLAZED WINDOWS.

Regular sizes in stock, odd sizes made to order. Goods first quality. Prompt delivery.

J. H. HOWARD,
COMMISSION MERCHANT.
Cor. Market & Shattuck Sts.

LETTERHEADS and ENVELOPES of all kinds printed at THE SUN office.

FIRST
Beginners' - Class
—AT—
LESTER'S
WEDNESDAY, SEPT. 5TH.

Academy now open for the reception of pupils. No circulars will be mailed this season. See daily papers for announcement of classes or call at the academy. All former pupils and friends are cordially invited to call and learn the arrangements of classes for season of '94-'95. If desired arrangements can be made for private classes either for adults or children; special inducements will be offered to those who desire to form such classes. Choice of afternoons or evenings will be given those making first application.

Children's class begins Saturday, Sept. 29th.

D. C. Lester, member of American National Association of Masters of Dancing. Assistants, Mrs. Helen Lester, Mr. Charles A. Lester. Pianist, Mrs. May Darling.

Great Removal Sale.

We are about to remove to more commodious quarters and find it necessary to close out our present stock of Harnesses of every description. The greatly reduced prices will place our stock within reach of everybody in need of Harnesses. Have leased for a term of years the "Old Brookbook Stand," established in 1827.

J. C. DONOVAN,
57 Market street.

NOTRE DAME ACADEMY,
LOWELL, MASS.

Boarding and Day School for Young Ladies

ESTABLISHED 1852. --- CHARTERED 1865.

This school continues the careful training and thorough instruction in every department for which it has hitherto been so favorably known. For particulars address: The Superior.

JAMES MARREN,
Real Estate and Insurance Agent,
121 CENTRAL STREET.

Insurance placed in the most reliable companies.

All orders sent to P. O. Box 486 shall be promptly attended to.

READ THIS.
MILLINERY

At prices that defy competition can be bought at the fashionable Millinery establishment,

TEMPLE OF DESIGN,
14 and 16 Merr'ck Square, Runels' Block,
J. A. BAIRD.

Arthur M. Bertrand,
(Successor to F. W. Sargent,)
MERCHANT TAILOR.
FINE TAILORING A SPECIALTY.
24 Middle Street, Lowell, Mass.
Dress Suits to Let.

YOUNG'S

We have purchased a number of odd lots of Hosiery from a well known manufacturer and importer at about 50c. on the dollar. To make this lively for the next few days, we will place the goods on our counters at half price and in some cases less. Come early, as some of the lots won't last long.

100 dozen Children's Fast Black Hose, regular prise 10c, sale price 5c. pair.
50 dozen Children's Seamless Tan and Red Hose, regular price 25c, now 10c a pair.
39 dozen Heavy Ribbed Fast Black Hose, worth 25c, now 15c a pair.
40 dozen Fast Black Seamless Ipswich Hose, worth 19c, now 12½c a pair.
50 dozen Ladies' Fast Black Hose, worth 12c, 3 pairs for 25c.
27 dozen Ladies' Heavy Grey Mixed Hose, worth 12½c, now 10c a pair.
23 dozen Ladies' Fast Black and Tan Hose, worth 25c, now 19c a pair.
Our Shirt Waists at 25c. have no equal in this city.
15c Leather Belts now 5c each; 25c Bodice Belts now 15c each.
A 98c. Shopping Bag for 49c.
49c. Shopping Bags for 25c.
25c Shopping Bags for 19c.
Ladies' Large Gingham Aprons, worth 20c, now 12½c.
Ladies' Large Nursing Aprons, worth 20c, now 15c each.
Large 15c Aprons for 10c. each.
45 dozen All-Silk Windsor Ties, worth 20c, now 12½c each.
24 dozen Extra Quality All-Silk Windsor Ties, worth 25c, now 17c each.

Our entire line of Ladies' Jersey Underwests to be closed out regardless of price. Children's Lace Caps 5c. each, and lots of other bargains at

YOUNG'S,
111 CENTRAL ST.

$5000 WORTH OF TRUNKS,

Valises, Bags, Grips, Shawl Straps, Extension Cases, and every kind of goods usually kept in a well stocked Trunk Manufactory. We have outgrown our store, and in order to continue business we have got to have more room, and in order to do this work we will be obliged to get all our goods removed, so for the next ten days we will sell goods at prices that will be so low that everybody can have a trunk by calling at the

LOWELL
Trunk Manufactory
70-72 Middlesex Street.
Old Wooden Building.
P. F. Devine, Prop.

W. A. LEW. 40 John Street.
Clothing, Cleansed, Dyed and Pressed
Orders received for cleaning dying and pressing promptly and neatly executed.

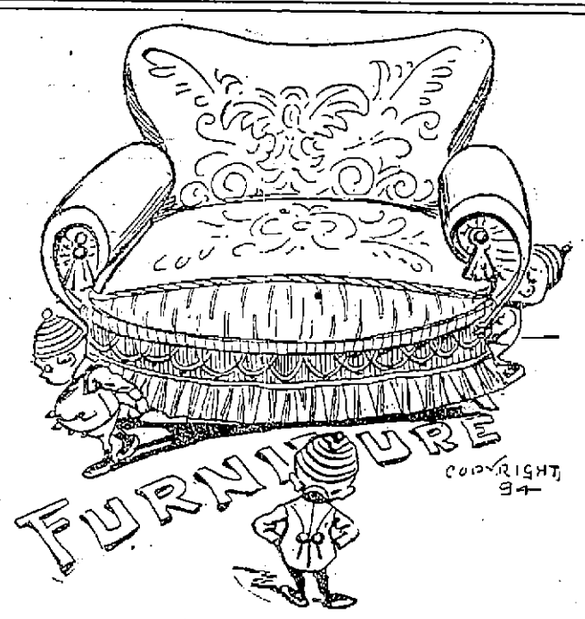

Peter Davey.
134 MARKET STREET - - OPPOSITE PALMER.
TELEPHONE: RESIDENCE, 458-2. STORE, 314-2.

TEETH
$5 TO $10 A SET.

To our patients who do not find it convenient to call during the day, please call at noontimes, or Saturday afternoons as our office is not open evenings. Office hours, 9 a. m. to 6 p. m.

NO CHARGE FOR EXTRACTING.

Every Set warranted to be the same Teeth that other dentists ask $10 and $18 for, and every Set warranted to fit. Gold Fillings and Gold Crown work a specialty. Teeth Filled with Gold by Electricity. No Pain. Teeth extracted Without Pain by our new method. 30 years experience. DRS. J. K. BICKELL & SON, Painless Dentists, Rooms 24, 25, and 32 Runels' Building, Cor. Merrimack and Bridge Sts

Estimates Furnished
-FOR-
Painting, Decorating,
Papering, Kalsomining,
Graining, Frescoing,
Glazing, Wood Finishing,
A. L. Kittredge & Co., 208 CENTRAL ST.

ELLINGWOOD'S
Coca Wine

Made from fresh Coca Leaves, a pleasant tonic and gentle stimulant, agreeable to the taste, and suitable for young as well as elderly people.

Coca leaves were used by the Indians of South America from the earliest times for every ailment, from a simple cut to Neuralgia and Headache, and while chewing it they pass whole days in traveling or working without food, eating heartily in the evening without inconvenience, and passing the night in refreshing sleep.

ELLINGWOOD'S COCA WINE has been used by our local physicians and is acknowledged as the most reliable of any in use. They have found it to be a palatable, diffusible, stimulating tonic, sustaining life by retarding waste, removing fatigue, and restoring and improving the appetite.

CONVALESCENTS will find Ellingwood's Coca Wine especially useful, as the stimulation produced by a medium dose is slow and sustained, and is different from the excitation produced by other wines.

Price 60c. for a Full Pint Bottle.

Ellingwood & Co.,
PHARMACISTS,
Merrimack Street, opp. Post Office.
197 Central Street, Hamilton Drug Store.

DECORATED CHINA 11c. CREAMERS.

This is the bargain at our store for one week or up to the evening of the 22d. The CREAMERS that we offe for 11c. are nicely decorated, and are something which thousands in our city ought to have. They are of excellent material, and will wear well.

French & Puffer,
245 Central Street.

We are the only The Rochester Brewing Co.'s Lowell Agents.
"P-R-E-M-I-E-R"
Beer is a superior domestic Lager, brewed of the choicest imported ingredients, specially malted. Acclimated to age, it is a favorite among experts.
Mienzi and Bohemian brands put up in the same form, the latter for present use.
Heffernan's Rock, Rye and Honey,
Wholesale and Retail. We are exclusive Lowell agents for the
Kentucky Club Whisky,
Which is put up in full quarts and SOLD ONLY BY THE BOTTLE.
The Golden Sheaf
55 MIDDLE ST., LOWELL, MASS.
We handle only the best - [Tel. 452-3.

Lowell Heating and Plumbing Co.
D. W. MULLIN, Manager,
Formerly with D. H. Wilson & Co., has started in business at
328-336 MIDDLESEX STREET.
where estimates on Steam, Water and Gas Fitting will be given. Copper Smith work of all kinds done, also repairs. All work guaranteed first class in every respect. Lowest Prices.

DR. WALKER DENTIST Working Exchange

A NICE OFFICE, suitable for doctor or dentist, to let in THE SUN building. Rent very low.

Farrell & Conaton
248 DUTTON ST.,
Practical Plumbers
AND
Sanitary Engineers.

Also Steam, Gas and Water Fitters We also carry a large line of Gas Fixtures at lowest price.

LOWELL AGENCY FOR
FRANK JONES' ALE.
—AND THE—
Celebrated Anheuser Busch Beer.
The Trade and Families Supplied at Lowest Prices.
Orders by mail or telephone promptly attended to.
JOHN LENNON,
NO. 302 MARKET Street.
TELEPHONE—No. 38-2.

THE LOWELL
Gas Light Company
OFFICE:
22 Shattuck Street, Corner Middle.

SEWALL G. MACK, President; JACOB ROGERS Treasurer; D. B. BARTLETT, Clerk.

Directors: Sewall G. Mack, Levi Sprague, Jacob Rogers, Alex. G. Cumnock, George S. Motley Edward M. Tucke, James Francis.

PRICE OF GAS,

With the Discount Off for Prompt Payment, is

$1.00 ONE THOUSAND FEET.

First-class Gas Cooking Stoves set up and rented at a low rate per year, piping included. COKE, broken, screened and delivered at $4.50 per chaldron, $2.25 per half chaldron, cash.

No charge made for the use of meters.

No charge made for running supply pipes from street mains to consumer's cellar.

Orders when left at office promptly attended to.

BACHELLER, DUMAS & CO.
Paper Ruling, Book and Pamphlet Binding, Blank Books a Specialty
42 CHURCH STREET

Now Is the Time to Buy.
PICTURES, DIPLOMAS FRAMED,
35c. TO $1.00.
LARGE LINE OF MOULDINGS.
Our Prices Are Always One-third Off.
GEO. E. MAKER,
No. 2 John St., Marble Bank Building.

G. W. Harrington & Bro.,
Manufacturers of the Finest Carbonated Soda Beverages in the City. The choicest line of
Lager and Stock Ales
In the city. Family Trade a Specialty. Order by Telephone 348-4.
CORNER WINTER AND DAVIS STS

PEARY'S PARTY

Has Decided to Come Home For Winter.

TRIP REPLETE WITH DANGER AND HARDSHIPS.

The Lieutenant Will Remain in the North.

ST. JOHN'S, N. F., Sept. 17.—The Peary main and auxiliary expeditions arrived Saturday on the steamer Falcon from Falcon harbor, which they left on Aug. 26. All on board were well.

Mrs. Peary, her baby girl, Ahnighito Peary, who was 1 year old last Wednesday, together with an Esquimau nurse, the first of her tribe to come south of the Arctic circle, returned with the party.

Peary, with Lee and Henson as volunteers, remain at the headquarters at Falcon harbor to complete their explorations next season.

The expedition last fall and winter was mainly devoted to preparations for the inland ice journey to Independence bay, which began on March 6, with a party of eight men, 12 sledges and 92 dogs. Five natives also assisted during the first two or three days of the march.

LIEUTENANT PEARY.

On April 18 Peary, Baldwin, Entrikin and Clarke, with 24 dogs, arrived at Anniversary Lodge—having advanced in 31 days 134 miles—and there cached their remaining supplies and equipment, leaving Astrup, Lee and Davidson in charge, Dr. Vincent having been previously sent back incapacitated by sickness or injury from further service.

Bad weather and a succession of storms culminated on March 19, while 23 members of the expedition were at a camp 40 miles from Anniversary Lodge, at an elevation of 5800 feet. In the equinoctial storm, which continued for four days, the temperature averaged from 45° to 55° below zero, and the wind for 84 consecutive hours blew 48 miles an hour.

Bitter Weather Experienced.

The severity of the weather far exceeded that sustained by any other Arctic exploring party. All of the explorers escaped serious injury, except Davidson, whose left foot was frozen, but has since fully recovered. Many of the dogs were frozen solid, and others had to be chopped out of the ice.

Messrs. Peary, Baldwin, Entrikin and Clarke pushed on, and in 14 days were 85 miles farther. The maximum day's march was only 18 miles, and as the plague had carried off many dogs, Entrikin being unfit for travel, and the party so reduced by hardships, the plans for the summer could not possibly be carried out, especially as only one-fourth of the distance to Independence bay had been accomplished. It was therefore decided to return.

The dogs continued to die on the homeward march, compelling the abandonment of the sledge during May.

On the trip the party surveyed and mapped a hitherto unknown coast line to Melville bay for 150 miles.

Messrs. Peary and Lee were the first white men to see, locate and measure the historic iron meteorite near Cape York. Mr. Entrikin and Dr. Vincent made a sledge journey to Littleton island, and would have reached Kane's headquarters [illegible] on water.

MRS. PEARY.

Lieutenant and Mrs. Peary made a sledge journey to Olyke bay.

Peary Takes His Departure.

Lieutenant Peary accompanied the Falcon as far as Cape York, hoping to send home a meteorite, but the ice made this impossible. He left the ship Aug. 28 off Petowik glacier, 35 miles north of Cape York, in an open whaleboat, with Henson and crew of five natives, bound for Falcon harbor, 170 miles distant. Lee had been in charge during his absence.

When last seen, the boat was standing on her course, under full sail with a fair wind.

A tidal wave on Oct. 31, 1893, destroyed the launch and dories, and swept away more than half the oil supply, of which a portion was subsequently recovered.

The burros, carrier pigeons and launch General Wistar proved of little service to the explorers.

The party at the lodge is amply supplied and provisioned for a year, and will be supported on inland ice next spring by the natives.

The auxiliary expedition, despite the fact that the ice was heavier and more general than for many years, accomplished much important work—all that was in any manner practicable.

Communication with Peary was not opened up until Aug. 1, and Falcon harbor was not reached until the 20th. Carey islands, Cape Faraday and Clarence head were thoroughly searched, and the death of the Swedish explorers, Bjorling and Kallestenius, established.

Relics were brought from Carey island, and a skeleton, supposed to be that of a sailor, was properly interred.

Dr. Chlin, the Swedish representative with the auxiliary expedition, returns direct from Disco to Copenhagen.

The ice prevented the proposed explorations on Ellesmere land, but the auxiliary party gathered much valuable scientific data, made a careful study of many important glaciers, and obtained much new valuable material in Arctic deep sea dredging.

A MYSTERIOUS SUICIDE.

A Man Well Supplied With Worldly Goods Shoots Himself.

NEW YORK, Sept. 17.—A man about 40 years old, who registered at the New York hotel, Broadway, as M. A. Bell, Cleveland, was found dead in his room yesterday. He had committed suicide by shooting himself in the head.

His head rested on a pillow which had become soaked with blood from a bullet wound behind his right ear. There was nothing to tell why the man put an end to his life, but this telegram was found on the table in the room:

"George C. Bell, 513 Euclid avenue, Cleveland, O.: I am dead. What shall they do with my carcass? M. A. Bell." This was also found written on a telegraph blank: "Don't ever black your shoes for me, as I am not worthy or responsible for it. M."

The only luggage the suicide had was an ordinary "telescope" bag. A considerable amount of money, jewelry and gems of much value were found upon his person, of which the diamond jewelry is estimated to be worth $2000.

Big Field to Choose From.

NEW YORK, Sept. 17.—A conference of anti-Platt leaders was held last night. After the conference, John Dwight said: "Mr. Fassett, Mr. Russell, Mr. Woodford and General Butterfield will be candidates before the convention for the nomination of governor. Under no circumstances will any of them withdraw. We have carefully compiled a list of delegates, and find that Mr. Morton has 311 votes, the anti-Morton faction 286 votes, and there are 315 doubtful. The chances are, therefore, just as good for any of the other candidates as for Mr. Morton.

Big Strike In Prospect.

BOSTON, Sept. 17.—From present appearances there will be inaugurated one of the biggest strikes the clothing trade of this city has ever witnessed within the next few days. The various branches of the trade met yesterday and endorsed the recommendations of the Clothing Trade council that the jumping system be abolished and that the wage system be established, also that a uniform number of working hours be established. The matter will at once be brought before a mass meeting of the united craft.

Laid at the Mafia's Door.

NEW YORK, Sept. 17.—An unknown man, about 45 years old, believed to be an Italian, was mysteriously murdered on Elizabeth street yesterday morning. A trail of blood led to a 5-story tenement house near by, nearly filled with Italians, but there were no spots on the stoop or in the hallway. It is thought the unknown man who was so speedily and noiselessly killed was a victim of the Mafia.

Unreciprocated Love.

PORTLAND, Or., Sept. 17.—J. W. Stanegels shot and killed Mrs. Mabel Colvin on the street yesterday and then blew out his own brains. Mrs. Colvin was a handsome woman and came here about two years ago from Massachusetts. She and her husband did not live together and only a few days ago she filed suit for divorce. Stanegels was desirous of paying attention to her, but she repulsed him.

Strikers' Credit Has Run Out.

SUNCOOK, N. H., Sept. 17.—Eleven hundred people, including the mill help, gathered at China to listen to two popular French speakers, who encouraged the strikers to stay out, predicting that they would win in a short time. Storekeepers at China will not give credit to mill employes unless they are at work. The help was advised to move to other places, where help was needed.

Ship Abandoned.

NEW YORK, Sept. 17.—Steamship La Champagne on Sept. 11 sighted the Hakon Jarl from Christiansand with a deckload of lumber. Her hold was filled with water and she was kept afloat by her deckload alone. There was no one on board. Everything had been left in ship-shape order. It is thought that the vessel had not been abandoned more than 24 hours.

Barry Is Champion.

LEMONT, Ills., Sept. 17.—The contest for championship of the world between bantam-weights James Barry of Chicago and Caspar Leon of New York was the most evenly matched fight seen in many a day and was settled in the 28th round in favor of Barry. The winner now holds the world's championship and captured a purse of $400.

Sunday at Gray Gables.

BUZZARD'S BAY, Mass., Sept. 17.—President Cleveland and his family spent yesterday resting. During the afternoon they entertained several callers. It is not expected that the president will return to Washington until after Oct. 1.

Portland Druggists Indicted.

PORTLAND, Me., Sept. 17.—The grand jury has reported indictments for liquor selling against the wholesale drug stores and many retail drug stores in this city. Many of the druggists indicted pleaded guilty and paid fines.

Incendiary Fire at Bath.

BATH, Me., Sept. 17.—Charles Emery's barn was burned early yesterday morning. The fire was undoubtedly the work of a firebug. Thirty tons of hay and many farming implements were consumed.

Commonwealth of Massachusetts.

MIDDLESEX, ss.

PROBATE COURT.

To the heirs-at-law, next of kin, and all other persons interested in the estate of Catherine T. Driscoll, late of Lowell, in said county, deceased:

Whereas, a certain instrument purporting to be the last will and testament of said deceased, has been presented to said court, for probate, by Dennis Wholey, who prays that letters testamentary may be issued to him, the executor, therein named, without giving a surety on his official bond.

You are hereby cited to appear before a Probate court, to be held at Lowell, in said county of Middlesex, on the third Tuesday of September, A. D., 1894, at nine o'clock in the forenoon, to show cause, if any you have, why the same should not be granted.

And said petitioner is hereby directed to give public notice thereof, by publishing this citation once in each week, for three successive weeks, in the LOWELL DAILY SUN, a newspaper published in Lowell, the last publication to be one day, at least, before said court, and by mailing, post-paid or delivering a copy of this citation to all known persons interested in the estate, seven days at least before said court.

Witness, Charles J. McIntire, Esquire, judge of said court, this fourth day of September, in the year one thousand eight hundred and ninety-four.

S. H. FOLSOM, Register.

WATSON BAKERY

Every evening at 5 o'clock Hot Tea Rolls and Cream Bread, also all kinds of Cake and Pastry. Only the best stock used in the manufacture of our goods. Parties supplied at short notice at

NOS. 24 to 30 CHARLES STREET.

Peter Watson, Prop.

DO YOU WANT any old papers to put under carpets? We have them for 5 cents a hundred at this office.

THE COREAN WAR

Japan's Treaty With England for Security.

A BIG FLEET OF TRANSPORTS FOR CHINA.

Prospect That Japan Will Defeat Chinese Forces.

YOKOHAMA, Sept. 17.—The revised treaty between Japan and England was ratified at Tokio Aug. 25. For the first time the United States has failed to take advantage of Japan's desire to treat primarily with the great republic in an international transaction.

The opinion expressed in Japan is that negotiations at Washington might have been concluded long ago if the state department had been disposed to act upon Japanese proposals. As it is, Great Britain stands ahead in the enactment of the treaty which the Asiatic empire has been urgently striving for more than 20 years to secure.

On the previous occasion the business was barely brought to a conclusion by Count Okuma, but at the last moment his plans were defeated by the violent public demonstrations in Japan against his method of adjusting the vexed question of the judiciary. It was, therefore, thought expedient to keep these latter negotiations strictly secret and to allow none of the proposed conditions to become a subject of popular discussion until the affair was absolutely terminated.

'Twas a Surprise.

The announcement first made by the emperor was a surprise to every one, though vague rumors of what was contemplated had circulated during the past few weeks. The treaty confers no immediate advantages on Japan. At least five years must elapse before it goes into operation, and it is for Japan to say whether or not the interval shall be longer, but until 1899 everything must remain as it is now.

The purpose of this delay is that Japan shall perfect her judicial system to an extent warranting the abolishment of English law courts. The existence of foreign tribunals is one of Japan's chief grievances, and this, so far as Great Britain is concerned, will cease at the appointed time. The other grievance—interference with the tariff—will not be done away with until 1910, when complete autonomy will be resumed by the simple process of terminating the treaty.

But from 1899, or whatever date the Japanese sign for the agreement to come in force, 11 years later, when it may be cancelled by either party, a partially new tariff will be adopted somewhat more favorable to Japan than which now regulates her commerce, but not strikingly so.

Two Privileges Withheld.

The position of Englishmen in Japan will be, in most respects, identical with those of native subjects. Only two privileges will be withheld—the right of coastwise trade and the right to own land. Buildings may be owned, but land must be held on leases.

It is evident that in negotiating this treaty Japan has not consulted present gains so much as security for the future. Difficulties of the existing system have grown to be intolerable to her and she would almost have consented to sacrifices for a time to be assured of positive release at a designated period. Five years hence British extraterritorial jurisdiction will be abolished, and Japan expects the other powers will likewise close their consular courts. Sixteen years hence she hopes similarly to be rid of all commercial restrictions. The burdens of the interval are not felt to be too heavy a price to pay for ultimate freedom.

Bad For Li.

The report is circulated that Li Hung Chang, though now 74 years old, will be ordered to take personal command of the armies on the continent, notwithstanding the dissatisfaction of the courts of the results of his management up to this time. The humiliation inflicted upon him has gone no further than the withdrawal of suspension of his decorations and the appointment of two high officials to watch his proceedings. But if the navy or army should meet with serious disasters, his position will be extremely dangerous.

A Fight Near at Hand.

SHANGHAI, Sept. 17.—News has reached Tien-Tsin that a fleet of 21 Japanese transports, conveying 10,000 troops, sailed a few days ago from a Japanese port. It is supposed that it is the intention of the Japanese commander to land his forces at some point on the Chinese coast. The Chinese fleet, under the command of Admiral Ting, has sailed south for the purpose of intercepting the Japanese. Orders have been sent to all the Chinese ports to maintain a most careful watch for the approach of the enemy.

A later dispatch says that advices from Nagasaki show that a number of Japanese troopships, convoyed by a man-of-war, have left Hiroshimo, island of Hondo, bound for Chemulpo, Corea. These probably are the vessels above mentioned as being bound with a large Japanese force for China. Doubtless exaggerated, it was received in Tien-Tsin, and it was taken for granted that the destination of the army was China, and its object the capture of some port which could be used as a base of operations for future movements.

It is now admitted that the Chinese were defeated with a loss of 500 men in an engagement that took place Aug. 13.

A dispatch to The Standard from Berlin says that Prince Yzing, head of the foreign office at Pekin, has induced the emperor to issue a decree, ordering that henceforth no Chinese viceroy shall meddle in foreign affairs.

The viceroys have been informed that the foreign policy will be conducted in the future exclusively by the foreign office. This, it is added, is unpleasant for Li Hung Chang. The viceroys of Nankin, Canton, Manchoria and Kashgar have all interfered more or less in such matters.

Dumped Into a Pit.

SPRINGFIELD, Mass., Sept. 17.—Just at the close of the service at the First Baptist church, last evening, as the audience were passing out, the flooring in the vestibule gave way, precipitating about 20 persons into a pit about 10 feet deep beneath. No one was seriously injured, but several sustained sprains.

Used Knife and Pistol.

LUZERNE, N. Y., Sept. 17.—Leonard Blodgett, 45 years of age, who boarded with Edward Whitmore, attempted to assault Whitmore's daughter, Dora. Her cries attracted her parents. Blodgett then shot Whitmore in the jaw, Mrs. Whitmore in the back and stabbed Dora with a penknife. Mrs. Whitmore will probably die; the others are not dangerously injured. Blodgett then escaped to the mountains.

EDWARD CAWLEY, Office, 131 Central Street. Wholesale and Retail Dealer in Coal of all kinds. Also dealer in Wood, Lime, and Cement. Agent for the celebrated Portlandvain and sewer pipe. Elevator, Rogers-Street Bridge.

TO DEEPEN THEIR CANALS.

PROJECT OF GREAT IMPORTANCE TO INLAND PORTS.

Shippers Will Be Benefited as Well as Vessels of Ocean Lines—Deputation to Canadian Government.

TORONTO, Sept. 17.—The international deep water ways convention which opened here today promises to be the most important gathering of the kind ever held on this continent. Its effects are expected by the promoters to be far-reaching in the matter of the transport of freight from western states and the western Canadian provinces to the seaboard, and its influence on the present channels of freight from the west to the east may be very important.

One of the greatest schemes to be considered is the deepening of the canals along the St Lawrence river, connecting Lake Ontario and the other great lakes in the west with the Atlantic ocean to a depth of 20 feet, so that they will allow the passage of ocean-going vessels to Duluth and all other American ports on the inland lakes. To overcome the chief difficulty that presents itself, it is held that the United States should be asked to contribute to the cost of deepening the canals. Against this, however, it is urged that if the Americans were asked to contribute to the cost of the proposed improvements it would give them a hold

By Part Ownership

in the great water highway advantages which Canada now controls.

James Fisher, a member of the Manitoba legislature, who has made a study of the whole question and is here to attend the convention, holds that the saving to western American shippers and to importers as well, in having the use of such a deep water way as that suggested, would be very great.

The convention is likely to appoint a strong deputation to urge upon the Canadian government the necessity of beginning the proposed improvements before any steps have been taken to improve the Erie canal. The Canadian minister of canals holds that the scheme is too big for Canada to undertake at present, as the country is not strong enough to bear the accompanying financial burden.

A Revolt Against Dishonesty.

OMAHA, Sept. 17.—The revolt in the Republican party of Nebraska, led by Mr. Rosewater, against the head of the state ticket, Thomas Majors, opened the campaign this week. Rosewater is said to have procured the congressional records of the period during which Majors was endeavoring to become a congressional representative from Nebraska under the reappointment, showing that Majors was convicted of forgery by the committee appointed by congress to investigate the affair. The Bee this morning contains a page on the subject.

TELEGRAPHIC BREVITIES.

The New York tailors' strike is ended.

Three prisoners escaped from jail at Litchfield, Conn.

There was a $300,000 fire in the business section of Scranton, Pa.

A street duel between two Texas editors resulted in the death of both.

A new and dangerous counterfeit of a $20 bill has been discovered.

A child was drowned by falling into a tub of water at Greenfield, Mass.

Captain M. R. Bridgeman of the cruiser Baltimore died at Tacoma, Wash.

Charles T. Hemmingway, inspector of immigrants at New Haven, is dead.

Miss Martha Leonard, a wealthy New York society girl, is going on the stage.

Secretary Carlisle reiterates his decision that he will pay no more sugar bounties.

The czar reinvited Queen Victoria to the wedding of the czarewitch and Princess Alix.

Treasury receipts for September will probably be slightly less than the expenditures.

Senator Arcedante Fabretti, the archæologist, died at Rome. He was 78 years of age.

Almon Abbott of Chester, N. H., was kicked in the head by a horse and fatally injured.

Steamers Plymouth and Pilgrim of the Fall River (Mass.) line are now laid up at Newport, R. I.

While digging in the hill at the Waltham (Mass.) bicycle park, workmen unearthed the skeleton of a man.

Willard Reed, charged with the murder of his brother Charles, at Graniteville, Mass., was held for the grand jury.

Miss Addie Martin of Warren, Mass., attempted suicide by turning on the gas in a hotel in Rutland, Vt. She may recover.

Fall River (Mass.) spinners and weavers voted not to return to work at the reduced wages and a bitter struggle is in prospect.

Chamberlain-Unionists are to merge with Conservatives, with a view to consolidating anti-home rule forces in coming general elections.

Editor Notton of the Portland (Me.) Express, indicted for libel upon Liquor Deputy Plummer, pleaded not guilty and gave bail in $1000.

In the annual cane rush between the freshmen and sophomores at Amherst college, the sophomores were victorious after a six-minute struggle.

Receivers of the New York and New England railroad have placed an attachment on the Wallum Pond Ice company of Douglas, Mass., for $20,000.

A call has been accepted by Rev. F. H. Balcom of the Rockland (Mass.) Congregational church to become pastor of the East Douglas (Mass.) Congregational church.

Burglars broke into the postoffice at Rochester, Vt., and stole $11, several dollars' worth of stamps and some merchandise. A safe in H. L. Hoag's bakery in Rutland was opened by burglars and $70 stolen.

Protectives Are Excited.

SPRINGFIELD, Mass., Sept. 17.—Several hundred persons who visited Gilmore's Opera house last night expecting to hear Evangelist Leyden lecture on the "Assassination of Abraham Lincoln; was it a Roman Catholic plot?" were disappointed. The doors were locked and D. O. Gilmore, the proprietor, positively refused to open the house. The local members of the A. P. A., under whose auspices the evangelist was to lecture, are greatly excited over the affair.

The Author of "America."

NEWTON, Mass., Sept. 17.—Rev. Samuel F. Smith, D. D., the author of "My Country, 'Tis of Thee," was married 60 years ago yesterday. The lapse of three score years has not dulled the recollection of that happy day, but he and his good wife passed the anniversary quietly, preferring that no gathering or special observance mark the event. Many friends sent congratulations by letter, and some offered gifts.

DR. KEELEY, PHYSICIAN AND DENTIST, 264 BROADWAY, LOWELL, MASS.

The Best Food For Children?

is worthy every parent's study; not only what they can eat, but what gives the most nourishment. No children are better, and most are worse, for eating lard-cooked food. If, however, their food is prepared with the healthful new vegetable shortening,

COTTOLENE

instead of lard, they can eat freely of the best food without danger to the digestive organs. You can easily verify this by a fair trial of Cottolene.

Sold in 3 and 5 lb. pails by all grocers.

Made only by The N.K.Fairbank Company, CHICAGO. 224 State St., Boston, Portland, Me.

LAKEVIEW PARK.

Week of September 17.

Clara Beckwith

GRAND - SWIMMING EXHIBITION

EVERY AFTERNOON AT 4

The Out-Door Season Nears Its Close.

Dancing - School.

Associate Hall, Op. New City Hall.

Best appointed in the city. MR. BANTA'S FIRST TERM BEGINS SEPT. 19th. Rates as usual.

M. W. MILLER, House and Fresco Painter and Paper Hanger, 56 WILLIE STREET. Wall Papers supplied at wholesale rates. Get my prices before going elsewhere.

SCOTT & O'DAY, Plumbers and Sanitary Engineers. Steam, Gas and Water Piping. JOBBING PROMPTLY ATTENDED TO. 11 SOUTH STREET, Near Middlesex.

MULLIN & WINSLOW, Dealers In COAL At Summer Prices. 1018 Gorham Street. Telephone 21-6.

I. VAN TINE, Expert Bicycle Machinist, Builder of "Climax" and "Built to Reach" bicycles. Fine Repairing a Specialty. All work guaranteed. Parts of principal makes always in stock. No. 7 BURD STREET.

Lowell Opera House

Monday and Tuesday, Sept. 17 and 18, 1894.

William Calder's company in Sutton Vane's thrilling realistic drama,

The Span Of Life.

Thrilling Story, Excellent Acting, Realistic Scenes.

The Lighthouse and the Living Bridge.

Prices—$1, 75, 50, 35, 25c. Seats on sale Friday at 10 o'clock.

WEDNESDAY, SEPT. 19th,

Engagement of the singing Irish Comedian,

Chauncey Olcott

In the new Comedy Drama,

THE IRISH ARTIST

By Augustus Piton and Geo. H. Jessop. Scene of action, Drujn-Na-Cor, county Wexford, Ireland, 1815. Under the management of Augustus Piton. Everything new.

NEW SONGS, NEW SCENERY, NEW COSTUMES.

Prices $1, 75, 50, 35, 25c. Seats on sale Monday at 10 o'clock.

The Best Play of Its Distinguished Authors.

THURSDAY, SEPT. 20.

DENMAN THOMPSON and GEO. W. RYER'S Beautiful, Realistic Play.

The Two Sisters.

A Story of Life in a Great City. By the Authors of

"The Old Homestead."

Produced with New Scenery, Novel Stage Effects, Artistic Music, Popular Songs and other Specialties.

Prices, $1, 75, 50, 35, 25c. Seats on sale Tuesday at 10 o'clock.

Music Hall,

Commencing Monday, Sept. 17.

FOR ONE WEEK ONLY.

The Pulse of New York,

America's Brightest Soubrette,

GRACIE EMMETT.

A carload of scenery. See the wonderous mile driver, the elevated railroad scene, the Little Church Around the Corner, the Brooklyn Bridge.

PRICES, 10c., 20c., and 30c.

BIJOU THEATRE

One Week, Commencing Monday, Sept. 17.

The London Sports

Big Burlesque Company,

Decidely Up To The Times.

ED. F. RUSH, - - - - - Manager.

Popular Prices—10, 20 and 30 Cents.

WM. E. LIVINGSTON, DEALER IN Coal, Wood, Lime, CEMENT, SAND, GRAVEL, HAIR, KAOLIN, PLASTER, BRICKS, FERTILIZERS, Straw, Hay Grain, Flour &c., &c. NO. 15 THORNDIKE STREET, Branch office, 49 Merrimack street,—Calderwood's cigar store.

Do You Go To Lawrence? If So, Call At THE HOTEL BRUNSWICK, Which now has the Finest Dining Rooms in the city. They have been recently renovated. The Cuisine is Unsurpassed

DR. BRETON. The eminent Specialist, will be glad to see all his former patrons and any who desire his services at 44 Central Street. Office Hours—1 to 8 p. m. Sundays and Holidays by appointment only.

FISHER H. PEARSON, Room 44 P. O. Block, Attorney and Counsellor at Law.

THE REAL PEOPLE

Are with us for they see the easy way that they can save money. We have no time to go off on a vacation, but we can fix you so that you can go off. Here is another lot of Plums to pick from:

300 pairs of Ladies' Russet Laced Boots, every pair warranted, regular price $2.50, our price $1.23.
Ladies' Black Oxfords, patent tips, all sizes, usual price 75c, our price 50c.
Job lot of Ladies' Black and Colored Oxford, regular price $1.25, our price 75c
Misses' and Children's Oxford Ties, 45c.
Children's Russet Boots, our own make, 40c.
50 pairs of Low Bicycle Shoes, former price $1.50, our price $1.
Job lot of Women's Button Boots, 25c.; also a job lot of Ladies' Serge Lace Shoes, former price 75c., our price 45c.

These are simply a sample of the hundreds of bargains offered. If you do not believe I have them, call and see. Dollars are scarce nowadays, and only by saving the pennies can our merchants keep alive. When you want anything in Footwear call on

WILLIAM WADE, 23 MERRIMACK STREET, Two Doors Below the Post Office.

WANT COLUMN

Advertisements inserted under this head for ONE CENT A WORD, first insertion; subsequent insertions HALF PRICE.

TENEMENTS TO LET

TO LET—Good, pleasant, convenient tenements of 2, 3, 4, 5 rooms, at 79 Chestnut St.

TO LET—A pleasant, unfurnished room, in THE SUN building. Inquire at SUN office.

TWO NICE front rooms to let in a fine residence. Apply 127 Bridge street.

WANTED.—Position as seamstress by a young lady of experience in large or small family by day or week. Inquire at SUN office.

FOR SALE in Centralville a nice cottage house of 7 rooms, large lot of land and on easy terms. Price, $1350. G. L. Hubbard, 17 Merrimack street.

ANY LADY—Can easily make $18 weekly working for me quietly at home. Position permanent, and if you can only spare two hours per day, don't fail to investigate. Reply with stamped envelock, Miss Lucile Logan, Joliet, Ill.

AGENTS WANTED, or salesmen desiring side line, to take orders by sample; staple seller, easily carried. We pay expenses and salary or commission and furnish samples on application. Address Lock Box 125, New York city.

FOR SALE—cottage of 6 rooms and pantry near Salem street, sewer connections, good lot of land, price $1800. Fish & Plummer, 137 Central street.

GET YOUR SUMMER CLOTHES cleansed at the Merrimack Steam Dyeing and Cleansing house. Clothing dyed, cleansed and repaired at short notice, 477 Merrimack street, F. P. Lew, proprietor.

FOR SALE in Canaan, N. H., good farm of 60 acres of good land, large sugar orchard, cottage house, large barn and shed; ¾ mile from school, church, store and post office. Price, $500. G. L. Hubbard, 17 Merrimack street.

OLD PAPERS, just the thing to put under carpets, 5 cents a hundred at this office.

PANTS PRESSED—10 CENTS per pair at Baldwin's, 494 Merrimack street, opp. Tremont.

CUT PRICES—On Repairing, Sponging and Pressing Gentlemen's Clothing at BALDWIN'S, 494 Merrimack street.

FOR SALE—Two tenement house, 8 minutes walk from post office; this is a bargain. Price, $1250. G. L. Hubbard, Merrimack street.

FOR SALE—A fruit, confectionery, tobacco and cigar store on one of the principal business streets in this city. Excellent location for business. Price, $525. Fish & Plummer, 137 Central street.

FURNISHED AND UNFURNISHED—Rooms to let at 40 Bridge street.

FOR SALE—City and country property of all kinds and all prices to suit every one that wants to buy. We have boarding and lodging houses in all parts of the city and money to loan on all kinds of property. G. L. Hubbard, 17 Merrimack street.

FOR SALE.—A 4-tenement block. Store in one, rents for $28 per month, built but a few years, 2742 feet of land, near center of the city and one of the best pieces of property on our list for investment, price $2500. Fish & Plummer, 137 Central street.

FOR SALE—A good farm of 50 acres with good buildings, 8 miles from Lowell. Price $2000.

FOR SALE in Ward Four new cottage house of 7 rooms with large lot of land. Price, $2000. G. L. Hubbard, 17 Merrimack street.

FOR SALE.—A 2-story 2-tenement house, few steps from Hamilton and Appleton corporations, will rent for $25 per month, a rare opportunity for investment, price $2800. Fish & Plummer, 137 Central street.

FOR SALE—A nice cottage house of 7 rooms and shed all in best of condition, gas, cemented cellar, sewer connections, concrete walks, good lot of land room for stable, situated in one of the best locations in the Highlands. Few steps from Coral street—Price $2000. Fish & Plummer, 137 Central street.

FOR SALE—Small farm of 7 acres, cottage house and shed; 3 miles to Lowell, ½ mile to mills, 5 minutes walk to cars. Price only $700. G. L. Hubbard, 17 Merrimack street.

VARIETY STORES use old papers for wrapping purposes. We sell them at this office for 5 cents a hundred.

FOR SALE.—A small farm seven miles from Lowell, one-half mile from the depot, near the school, one acre of blackberries, one-quarter of an acre of strawberries, seventy-five apple trees, twenty pear trees, one and a half acres with three acres of planted. Rare bargain. For further particulars see C. W. Pinkham, 65 Merrimack street. Come quick or you will lose this chance.—200 acres of a farm, with a 20 room house; would make a fine summer boarding house. Cuts 50 tons of hay, plenty of fruit, one and a half miles from the depot, and ($1150) eleven hundred and fifty dollars will capture this place. Inquire of C. W. Pinkham, 65 Merrimack street.

FOR SALE.

One of the best pieces of property at the Highlands, rents for $1000. Will exchange for other property or sell on easy terms. F. L. RICHARDSON, Room 2, 56 Central street.

FOR SALE.

Good property on Walker street, modern house, barn and plenty of carriage room, about 10,000 feet of land, good chance for improvement. F. L. RICHARDSON, Room 2, 56 Central street.

NEW COTTAGE

Of 7 rooms, hot and cold water, bath, etc., everything finished in good shape. $200 down, easy terms for balance. F. L. RICHARDSON, Room 2, 56 Central street.

COTTAGE.

Of 7 rooms on Hastings street, good lot of land, everything first-class, must be sold within 10 days. Price $2000. Terms easy.

Nudd The Engraver, DOES WORK FOR All the Leading Jewelers. Nothing but Artistic Work Done at NUDD'S, 64 Central St., Room 5.

Home Again

Now what shall we have to eat? First of all, "Bread is the Staff of Life" and you will always get the best results by using the celebrated MONT BLANC FLOUR. It is at the top.

THE BOSTON BRANCH GROCERY

Old No. 199 Middlesex St. New No. 455. Opp. Northern Depot. Telephone 874-3, Brass Signs.

CALEB L. SMITH.....Proprietor

Teacher of Music.

Miss Ethel O'Heir is now forming classes for Piano and Organ. For further particulars call at COR. LANE AND HORN STS. (No. 68.)

N. B.—Would accept position as organist at reasonable terms.

PETER J. BRADY, GROCER. 448 Gorham Street. Choice, Teas, Coffees and Spices. Try our "BIG TWELVE," brand of flour, the best in the city.

NEW LUMBER YARD. No. 255 HIGH 6TH STREET. Best Quality, Lowest Prices. Cedar Posts a Specialty. P. V. Allen & Co., Telephone 568-5.

SUN WEATHER BULLETIN.

ALMANAC FOR MONDAY, SEPT. 17.

SUN RISES	5 20	MOON RISES	6 50 PM
SUN SETS	5 56	HIGH SEA	12 15 AM
LENGTH OF DAY	12 24	FULL SEA	12 30 PM

Forecast for New England: Showers; probably slightly cooler in the interior and [illegible]

LOCAL NEWS.

Be joyful and smoke Tower's corner.

Taxes are due. The sooner you pay, the less the costs.

Night Editor Cornish of the Mail has returned from his vacation in Bucksfield, Me.

Kitchen goods always in demand. J. J. Gaynor & Co., keep them, call and inspect them, at 35 Prescott street.

The High school foot ball team is getting into trim for a contest with the old Concord team, early in October.

For the benefit of the parish poor the Kings Daughter of the First Baptist church will hold a social and sale in the church vestry, Thursday evening.

The case of Mrs. Mary McCabe vs. Constable McManus will come up before the grand jury in March. It will be an interesting case. John W. McEvoy is counsel for the plaintiff.

Miss M. A. Baird of the Temple of Design started last evening for New York where she will join her employes who have been in that place for the last three weeks, studying the latest styles in fall millinery.

A Winter's Stock of Stories.

Mr. John Lee, treasurer of the Saugus club returned from his European trip Saturday, much improved in health, and with a full store of anecdotes of his trip across.

Saw the Big Ox Roasted.

Mr. John Marren of Boston, who is well known as a factor in Ward 16 politics, has been in Lowell for the past two days with Mr. Charles W. Allen, the chief at the barbecue.

A Quiet Sunday Indeed.

Business at the police station was quiet yesterday, the drunks not exceeding much over 20 in number. Louis Gagnon was arrested by Inspectors Laflamme and Allen charged with larceny of $5.

Will Rest Till Next Summer.

Mr. Henry Keyes of Broadway, returned last Friday from Maine, where he has been managing a summer hotel. Mr. Keyes reports a successful season, business being fully up to his expectations.

Fraternal Orders.

Court Columbus 8095, at the last meeting of the court, held last Friday, Sept. 14, three new members were initiated and five applications presented. There was a good attendance and the receipts were the largest ever received.

One Death from Whooping Cough.

The death rate for last week was 24.5, against 21.2 and 19.9 for the previous two weeks. The total number of deaths was 43, twenty-four of this number being under five years of age. One death resulted from whooping cough.

The Militia Field Day.

Adjutant General Dalton has issued his preliminary orders for the annual field day of the entire state militia to be held at Boston, Monday Oct. 8. This will be a grand mobilization of the entire states, land and sea forces, and will be a noteworthy event in the military annals of the state. The Second Corps Cadets will have a big banquet in the evening to wind up the days' festivities.

Horace Walker Badly Hurt.

The young surveyor who was held up and robbed on Mondaylast by three highwaymen at Billerica—Horace Walker of Cambridge—is in more bad luck. While riding over the road between Lowell and Tyngsboro Wednesday he was thrown from his bicycle and broke his arm. He had to go back to Butterfield's to leave his wheel and to get money enough to go to his home to have his arm set. He was employed in running the lines for the boulevard extension. The road from Pawtucket bridge to Tyngs island is one of the most dangerous in the country and Walker ought to have a good chance to recover damages.

OUR POST OFFICE

Will Be Ready For Occupancy at the End of the Calendar Year.

Under a recent date in a private letter, Supervising Architect O'Rourke of the new federal building, makes this statement: "The new post office will be ready for occupancy at the close of the present calendar year."

RIVERSIDE OVAL.

It Will be Given Up by the Y. M. C. A.—A Suggestion for Next Season.

The rumor printed in THE SUN last week that the Locks & Canals would need the grounds of the Riverside oval has been confirmed. The Y. M. C. A. was a tenant at will and the company having leased the land to the street railway company, the Y. M. C. A. will have to give it up. The directors have voted to dispose of all the property on the grounds. The total expenditures to fit up the oval were $1800, but the money made on meets will nearly come up to this amount so the actual loss will be small.

It is suggested that if the Y. M. C. A. needs an oval for an outdoor gym that the Dracut oval be used, and an arrangement reached between the L. C. A. A. and Y. M. C. A. directors. This can be done and the Y. M. C. A. secure one of the finest tracks and grounds in New England.

IS THERE JEALOUSY?

State Police and the Somerville "Finest" Do Not Speak as They Pass By.

So the state police and the police at Somerville are at sword's points over the murder!

Such is the case according to the Sunday Post.

"It will be remembered" says the Post, "that from the state police came the suggestion that possibly Foster was killed by a bullet from a gun in the hands of his friends." This of course would not raise the temperature.

But the following incident is told with an air of truth:

"It is said that State Officer Neale approached Inspector Kelley of Somerville Friday in a pompous sort of way and asked:

"Well, Sergeant, what new evidence have you got in this case?"

The ex-sergeant looked at the ex-deputy and replied:

"What new has turned up? You can go and find out."

And while this goes on, Constable Livingstone, the modest North Billerica official who did most of the real work on the case and afterwards helped the others out by identifying their prisoners as the men, says nothing. Without Livingston the two other forces might be working yet.

Dr. Colburn DENTIST 81 MERK ST.

If nervous, try Old Hundred cigar.

Wall paper at 18 Church street.

J. H. Costello, 37 Davidson st., carpenter.

T. C. Lee, Fire Insurance, Donovan Bl'dg.

Old newspapers 5 cents a hundred at THE SUN office.

Wednesday, Friday and Saturday of this week being ember days, are fast days.

E. A. Wilson, coal dealer, is selling coal at lowest cash prices; call at 51 Merrimack street.

Patten & Co. have the finest potted and cut flowers in the city, Shedd's block, Central street.

A true, life-like photo is something everybody admires. Marion makes that kind. Visit his studio in Barristers' hall and have a sitting made.

Reception to Fr. Soullier.

The association Catholique will give an entertainment in Huntington hall Sept. 27, in honor of Fr. Soullier of Paris, superior general of the Oblate order.

Saturday Ball Games.

After a rattling good game, Saturday, the L.C.A.A. nine were defeated by the Chelmsfords, 10 to 6.

The Chelmsford "94's" were defeated by the Collinsville team, 17 to 9, at Collinsville.

Billy Merritt's Good Work.

Billy Merritt is sawing much wood and piling up good opinions on his ball playing with Cincinnati. Yesterday in one game against the Baltimores he played first base with 2 hits, 7 put outs, one error; in the second game he caught and made one of the two runs.

What Dr. Irish Says.

Medical Examiner Irish, in reply to a criticism, says that if the town of Billerica would provide a suitable place he would not have been obliged to hold the autopsy on the body of Duroy S. Foster in public, the door of the barn had to remain open in order to obtain light.

Sues For $20,000 Damages.

On behalf of Joseph J. Redmond, Hon. Philip J. Doherty of Boston and James F. Owens of Lowell have entered suit to recover $20,000 damages from the U. S. Cartridge company.

It is alleged that the plaintiff was scalded on the face and breast. The case is on the list for this term of the Superior court.

Batted Myron Paige Hard.

In the games between Milford, Nashua, and Concord for the championship of New Hampshire, Lowell is represented on all the teams. Myron Paige is playing with Milford; "Ike" McCarthy with Nashua; and "Martie" McGuane, Gallagher and Thorne with Concord.

Paige pitched for Milford against Concord, Saturday and was batted pretty hard, the Lowell men especially being quite proficient with the stick. Concord won 13 to 5.

Tomorrow Concord plays Nashua.

THE POLICE COURT

May Be Changed to the Court House on Gorham Street When the Annex Is Finished.

A movement is being made toward having the municipal court for the Lowell district placed in the addition of the court house on Gorham street. The county commissioners, it is claimed, have the power under the statute of 1893. There will be, it is said, room for one or more court rooms in the addition, besides the quarters for the registry of deeds. The county pays the city of Lowell about $1000 rental for the court accommodations in the market house building.

NEW BEDFORD STRIKERS

Will Receive Financial Assistance from the Local Union.

James Birtwistle and Rothwell Slater, representatives of the New Bedford strikers, were present at the meeting of the Central Labor union, yesterday, and explained the situation of the New Bedford trouble. The union voted $20 to the strikers and John H. Ring promised to give $5. Mr. Fletcher of the Loomfixers' union collected $10.35 in addition to the $25 voted by his union.

It was stated that Chief Wade sent James C. Murray to investigate the alleged violation of the ten hour law, at Faulkner's and the Navy Yard mills.

A discussion arose as to the advisability of asking for a rebate of rent of Huntington hall for the ball held on Labor day, but it was decided to make no request.

NEW "HELLO" COMPANY.

It Will Construct New Lines In New England and New York.

A preliminary meeting of the incorporators of the Standard Telegraph and Telephone company, was held in Albany, N. Y., last Wednesday. The company will be organized with a capital of $50,000 for the purpose of building telegraph and telephone lines in New York and New England and the middle and western states.

The directors are: Abner S. Adams, Charles J. Glidden, Francis Jewett, James A. Mills, J. W. C. Pickering and Asa C. Russell of Lowell; Arthur L. Andrews and A. Page Smith of Albany; Charles P. Cummings and Wesley A. Gove of Boston and Jesse N. Trull of Tewksbury.

WILL OUR CITY OBJECT?

IMMENSE DAMAGE MIGHT BE DONE TO THE BOULEVARD

If the Locks and Canals Company Adds Flashboards to the Present Dam—It Would Back Up the Water and Wash Out the Banks.

It is said that the Locks & Canals company intends to add one foot or over in flash boards to the present flash boards of Pawtucket dam in order to hold back more water for mill purposes. If such a change is made the increased storage of water is liable, in the opinion of men who know a good deal about the river, to cause immense damage to the bank of the boulevard. To be sure the bank wall is pretty well put in along the boulevard, but it is a dry wall and would soon become useless if submerged. Water which simply rises and falls as it does in the river, does not do great damage in a short time, but the swish, swash of waves and the miniature undertow which follows the wake of the big passenger steamers does considerable damage in tearing away a sandy bank.

It is understood that before the Locks & Canals company can put in extra flash boards they must get the abuttors on the river to agree to it or to pay the abuttors damages. But if the water is increased in height to 18 inches, damage will be done by backwater in the brook near the entrance to the boulevard.

The city council should not permit the change to be made at the expense of washing out the boulevard.

The proposed step only goes to show that the big corporation claims to have absolute control over the river.

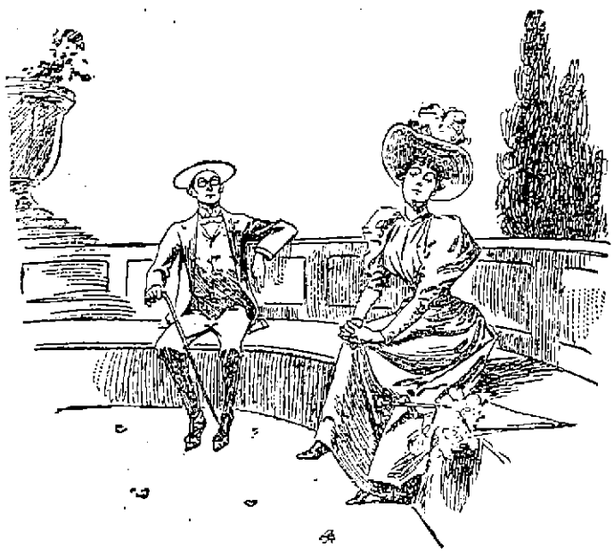

AN EXCEPTION.

Mrs. Norris—Oh, I think men always have the best of it in this world.
Mr. Norris—Sometimes. But not when they argue with their wives.

FOR PROTECTION.

Germany Cannot Afford to Part With Alsace-Lorraine or Posen.

VARSEIN, Sept. 17.—Prince Bismarck yesterday received a large deputation of admirers from Stolp, in Pomerania and Posen. After asking the party to cover their heads so as to enable him to do the same, as his old enemy lumbago was troubling him, he spoke for nearly an hour. He thanked the deputation for the kind wishes expressed in the speeches of the leaders and then dilated upon the Polish question.

He declared that the Poles could not be entitled to a casting vote in affairs of the empire. Neither Alsace-Lorraine nor Posen could ever be given up. Alsace and Lorraine were necessary for the protection of southern Germany, and Posen was necessary for the protection of the eastern frontier.

Once in the course of his speech the ex-chancellor was obliged to pause for a few minutes owing to severe pains in the back. Upon the conclusion of the prince's speech the deputation heartily cheered him and Princess Bismarck, after which patriotic hymns were sung. A large number of gifts, products of Posen, were presented to the prince. After admiring the presents and thanking the deputation for them Prince Bismarck invited the committee having charge of the visitors to lunch in the castle.

Moulders on Strike.

HALIFAX, Sept. 17.—The moulders at Fawcett's foundry, Sackville, are on strike. Last winter the foundry burned down. Operations were resumed a week ago at a wage reduction of 10 per cent off the scale. The men went in at the reduction, but have now struck for the old scale and 10 per cent added for certain classes of work.

Made a Clean Sweep.

NASHUA, N. H., Sept. 17—A party of 39 men and women at a dance at Columbian park were arrested at 4 o'clock yesterday morning. Spectators and participants suffered alike. The prisoners were locked up, charged with violating the Sabbath. The wholesale arrest has caused no little speculation as what will be done with the prisoners.

Foul Play Suspected.

SACRAMENTO, Sept. 17.—J. M. Mann, the millionaire turfman of Portland, Or., has mysteriously disappeared from here. He intended to enter horses in the state fair races. When he left the track Tuesday he had several thousand dollars with him, and as he has not been seen since it is feared that he has met with foul play.

Sees Naught but Peace.

BUDA-PESTH, Sept. 17.—Emperor Francis Joseph yesterday gave a formal reception to the members of the delegations. His majesty made a short speech, in which he dwelt upon the peaceful aspect of Europe and the friendly relations existing between the powers.

Domestic Infelicity.

NEWBURYPORT, Mass., Sept. 17.—Freeman Pierce, aged 45 years, attempted suicide Saturday night by taking rough on rats. Antidotes were administered and Pierce will live. Family troubles caused the act. Pierce said he did the deed to frighten his wife.

Against the A. P. A.

BOSTON, Sept. 17.—The Central Labor union of this city has denounced the A. P. A. as an organization unworthy of the endorsement of organized labor, claiming that its aim is to start a religious war among organized labor in order that they may become an easy prey to the capitalists. With this end in view it was voted to withdraw their delegates from the Union of Practical Progress on account of some of its leading officers being affiliated with the obnoxious organization.

May Be a Murder.

PITTSBURG, Sept. 17.—Peter Liett, a member of the Pittsburg National Guard, was found dead in his room at the Boston House yesterday. It developed later that he had been knocked down and kicked on the head several times by Corporal Mossman. Mossman has been arrested and confesses to having assaulted him, because he had made trouble of some kind for him.

War Interfered.

CITY OF MEXICO, Sept. 17.—At the opening of congress, President Diaz announced that Mexico had proposed the holding of a conference by the American and Asiatic powers on the silver question, but the project had been delayed by the war between China and Japan.

Dailey Was Jealous.

NEWBURYPORT, Mass., Sept. 17.—James Dailey, living at 10 Hales court, assaulted his wife and she is now in a critical condition. Jealousy was the cause of the assault. Dailey is under arrest, charged with assault with intent to kill.

Fell From a Car.

CHELSEA, Mass., Sept. 17.—Hartshorne Steve, a boy 18 years old, while stealing a ride on an electric, slipped and fractured his skull. He cannot recover.

A General Call

to all the inhabitants of Lowell and vicinity to buy our teas and coffees and get useful presents. Dickson Bros., 68 Merrimack street.

Louis Alexander,

Importer and tailor, 65 Central street, is a first class practical cutter of long experience in fine New York houses. Is up with the times and guarantees satisfaction. Full importations now ready.

Money loaned on endorsed notes, personal securities and second mortgages on real estate by J. B. Swift, 9 Barristers hall. Telephone 405-4.

COL. BRECKINRIDGE DEFEATED.

THE ELECTION WAS ONE OF INTENSE EXCITEMENT.

Owens Receives 7990, Breckinridge 7670, Settle, 3405—Recount to be Demanded by Breckinridge's Managers.

FRANKFORT, Ky., Sept. 17.—Breckinridge men are reluctant to acknowledge their defeat. Some of them are still claiming the nomination of Colonel Breckinridge by a small majority. They base their hopes of contesting the election on the fact that the Owens county vote fell off 500 from last fall.

There was a report yesterday afternoon that Owens, Settle and Breckinridge would issue a card to the public. This was on the theory that Breckinridge was about to contest the election. Breckinridge absolutely refuses to talk. The most thorough investigation fails to find a shadow of ground for the rumor. Everybody is thoroughly tired of the task that terminated in the primaries. To contest the election would be to prolong the struggle. The probabilities, therefore, seem to be against the contest. The best figures gives totals for the candidates as follows: Owens, 7990; Breckinridge, 7670; Settle, 3405. Owens' plurality 320. Corrected returns will probably vary but little from these figures.

W. C. OWENS.

Desha Breckinridge says he is confident of his father's election. Said he: "I cannot give out a statement by counties, but our latest reports show Owens' plurality to be 141. I am sure that the count will be given us by the district committee when it meets. If it does not I am not prepared to say what will follow—may be a contest."

Corner-Stone Laid.

BOSTON, Sept. 17.—The laying of the corner-stone of the new Tremont Temple took place at noon today. It was anticipated yesterday afternoon in Music hall by special services, in which Rev. Dr. Lorimer was joined by Rev. Isaac J. Lansing, Rev. Dr. Bates and by representatives of many other churches in the city. The congregation was one of the largest ever gathered in Music hall; the proceedings throughout were enthusiastic, and the speeches hopeful and encouraging in their tone.

United States Preferred.

LONDON, Sept. 17.—The Chronicle publishes an interview with Governor O'Brien of Newfoundland, who is spending a vacation in England, with reference to the question of confederation. Governor O'Brien said that so far as Newfoundland was concerned, confederation was not a live issue, but if the question ever arose, he should say that the people were more inclined to join the United States of America than Canada.

Highwaymen In New Hampshire.

CONCORD, N. H., Sept. 17.—James P. Driscoll and H. A. Buck of this city were held up by two highwaymen while driving on the Concord road in Chichester soon after midnight. Mr. Driscoll was compelled to hand over $12 at the point of a revolver. Each of the robbers had revolvers and four shots were fired. The police suspected Andrew P. Jenness, aged 21 years, and Myron Jenness, aged 18 years.

No Settlement In Sight.

NEW BEDFORD, Mass., Sept. 17.—For the first time since the inauguration of the strike here the funds of the Spinners' union are to be encroached upon. It was voted yesterday to give all members on strike $4 a week, and to those having families $5 cents extra for each child. This is taken as an indication that the spinners have considered all possibility of an immediate settlement of the strike out of the question.

Fourteen Persons Hurt.

NEW YORK, Sept. 17.—The crowding of some 80 or more people upon a freight platform upon the conclusion of the ceremonies at the laying of the corner stone of St. Augustine's new church here yesterday caused the structure to give way, precipitating the crowd into the basement, 14 feet below. Fourteen persons were more or less injured.

LADIES WHO VALUE
A refined complexion must use Pozzoni's Powder. It produces a soft & beautiful skin.

Highest of all in Leavening Power.—Latest U. S. Gov't Report

Royal Baking Powder
ABSOLUTELY PURE

PENNANT FOR PROVIDENCE.

First In the Race For the Eastern League Championship.

The Eastern Baseball league closed the season Saturday, and the Providence club easily won through superior ability, as well as by excellent judgment, and the splendid way the club was handled by Captain Stricker. The whole season was very successful and but few of the clubs lost any money. The standing.

Clubs.	Won.	Lost.	Clubs.	Won.	Lost.
Providence	77	38	Buffalo	64	63
Syracuse	63	55	Wilkesbarre	63	56
Erie	57	50	Scranton	53	62
Springfield	57	54	Yonkers	41	78

The National League Standing.

Clubs.	Won.	Lost.	Clubs.	Won.	Lost.
Baltimore	80	37	Pittsburg	50	69
New York	79	42	Chicago	58	68
Boston	77	42	Cincinnati	51	69
Philadelphia	69	49	St. Louis	48	70
Brooklyn	65	54	Washington	41	80
Cleveland	60	57	Louisville	33	84

Diamond Tips.

Hugh Duffy still leads the country at the bat.

The New York giants are only a fair team, outside Rusie and Meekin.

Washington will be the only eastern team to finish among the last six clubs.

Brooklyn will push Philadelphia hard for fourth place. The Deacons are being well supported.

Fred Pfeffer, the star second baseman of the baseball world, is to spend the winter in California.

The Senators have a sure cinch on 11th place, and Louisville will be relegated to the lowest depths.

All of the players under contract to the clubs of the New England league at the close of the championship season have been reserved.

The three Harvard players, Highlands, Sullivan and Scannell, did fine work for the Cape May team this season. The Cape May team played 33 games; 28 were victories.

New York, from a baseball standpoint, is a tide-water town. When Ward's men are winning everybody enthuses. When they are losing everybody uses strong language.

There are not over three players on the reserve list of the New England league that will find their way into the ranks of faster company unless they show much better work next season.

The unanimity with which the teams from the West have been turned down has not caused the patrons in those cities to feel any more lively interest in the game, and baseball is not a particular flying thing just now.

Soldiers Have Got Typhoid.

WILKESBARRE, Pa., Sept. 17.—A score of the members of the National Guards of Pennsylvania who attended the encampment at Gettysburg are down with typhoid fever in its worst form. The men are supposed to have drunk polluted water at Gettysburg.

Captain Died on the Passage.

QUEENSTOWN, Sept. 17.—The bark Minnie G. Whitney (of Nova Scotia), which sailed from Montevideo June 21 for Falmouth, reports that Captain Hensley died when the vessel was 20 days out.

Case For the Hangman.

THOMASVILLE, Ga., Sept. 17.—Susan, the 12-year-old daughter of Martin Kutler, a white man, living about seven miles west of here, was assaulted and murdered by Dave Goosby. Goosby is in jail.

TAXES.

Collector's Notice.

The assessors have committed to the Collector of Taxes the

TAX LIST FOR 1894,

With instructions to collect in the manner prescribed by the Statutes of the Commonwealth and the Ordinances of the City of Lowell, the sums assessed by them to the persons named therein, and he is now ready to receive payment of said Taxes at his office in City Hall.

When a Poll Tax only is assessed, the Tax is due, and if not paid forthwith, the Collector will proceed to collect the Tax as directed by the General Statutes.

SUMMONS, bearing costs, will be issued against delinquent Poll and Personal Tax Payers on or about November 1st.

INTEREST at the rate of seven per cent. per annum will be charged upon all Taxes which remain unpaid October 20, 1894, until the same shall be paid; and such interest shall be added to and considered a part of said Taxes. Poll Taxes are assessed on every male inhabitant above the age of 20 years. On undivided real estate each heir is liable for the whole tax. An error in the name of the person taxed does not defeat the collection of the Tax. Each partner is liable for the whole Tax assessed under the partnership name.

The assessors are now distributing Tax Bills. If any ratable inhabitant, by removing his residence since the first day of May, or from any cause, should not receive his Tax Bill, he must consider the Tax demanded by this notice, and a new bill will be made out on application at the office of the City Treasurer and Collector of Taxes if a Tax has been assessed.

All who preserve their Tax Bills and bring them when they come to pay, will save the time of making a new bill and facilitate the business of the office.

THE RATE OF TAXATION FOR 1894 IS $17.40 ON $1000.

Office Hours: From 9 o'clock a.m. to 3 p.m.

For the convenience of the Tax paying public the office of the Collector will be open in the evening as follows: Mondays, Thursdays, Fridays and Saturdays, from Oct. 1 to Oct. 13, inclusive, 7 to 8 o'clock p. m. Mondays, Thursdays, Fridays, and Saturdays, from Oct. 15 to Oct. 20, inclusive, from 7 to 9 o'clock p. m.

☞ Look for your Tax Bill at your place of residence May 1st, 1894, and bring it with you.

JOHN H. HARRINGTON,
City Treasurer and Collector of Taxes for the City of Lowell.

MISS ABBIE M. SMITH,

For ten years with the Bon Marche, announce to her friends and the public that she will open a new

MILLINERY ESTABLISHMENT
—AT—
175 - Merrimack - Street,
(WELLES' BLOCK).

Where a full and complete line of all the

Latest Novelties in Millinery Goods

Will be shown. Miss Smith will be assisted by Mrs. M. E. Dudley, formerly of the Bon Marche. Date of opening to be announced.

HAXALL FLOUR

$4.25 per bbl.

55c. per bag

Every barrel Warranted to give satisfaction.

FARLEY'S .·. CASH .·. GROCERY,

New No. 140 Gorham St.

JOHN J. COSGROVE,
—DEALER IN—
HAY AND GRAIN
Best Quality at Lowest Prices.
478 Merrimack St.

Through a Scuttle.

NASHUA, N. H., Sept. 17.—Edward Hamlin, 10 years of age, while at play in the central engine house stables, made a misstep and fell through a scuttle to a stairway, fracturing his skull and receiving fatal injuries.

Probably a Total Wreck.

HALIFAX, Sept. 17.—Steamer Nerito, 1378 tons, from Sunderland, Eng., Aug. 29, for Baltimore, went ashore on the northeast bar of Sable island and will likely be a total wreck.

In the Hands of a Friend.

PARIS, Sept. 17.—Comte d'Haussonville has in his possession and will shortly publish the political testament of the Comte de Paris, the late head of the royal house of France.

O'Donnell & Gilbride.

A GORGEOUS DISPLAY
-OF FINE-
BLACK .·. DRESS FABRICS

Will Be Inaugurated Today,

Beginning another season with vim and vigor by offering the richest, daintiest, most correct and stylish gathering of

Silks, Velvets, and Woolen Fabrics,

At prices impossible to duplicate elsewhere—anywhere. There are few people in and about Lowell who have not noticed the wonderful growth in patronage we have made each season over the previous one. Every cause that effected this wonderful growth seems actually doubled in strength for the coming season. The almost endless variety of positively unmatchable lines of rich and beautiful black fabrics, in styles exclusively our own, fills us with joy and enthusiasm at the prospects of a greater and more positive growth the next few months.

We start this week with Extraordinary Attractions as follows:

BLACK DRESS SILKS.

At 49c per yard, 10 pieces of Black Surah Silk, a regular 75c. quality.
At 69c per yard, 10 pieces Black Brocade Silks, elegant patterns.
At 89c. per yard, one lot of Black Gros Grain Silks, 24 inches wide, good value at $1.
At 98c. per yard, 5 pieces of Faille Francaise Silks, 24 inches wide, good value at $1.25.
At 79c per yard, 5 pieces Black Bengaline Silks, 22 inches wide, regular $1 quality.
At $1.23 per yard, 10 pieces of Satin Duchess, 22 inches wide, which will positively not be sold after this week less than $1.50.

BLACK WOOL FABRICS.

At 50c per yard, one lot of Black Storm Serge, 48 inches wide, a regular 75c quality.
At 89c per yard, one lot of Black Henriettas, All-Wool, 45 inches wide, a regular $1.25 quality.
At 98c per yard, one lot of fancy Black Dress Goods, 42 inches wide, shell pattern.
At $1.59 per yard, one lot of Silk Warp Eudora, 44 inches wide, a regular $2 quality.

HEADQUARTERS FOR VELVETS.

Ours is the largest stock of Velvets in the city, "bar none." All the kinds that should be here, all the richest and newest shades, commanding attention from the start. You'll not fail to readily recognize the importance of buying here when you see the values we are offering.

O'DONNELL & GILBRIDE.

Importers and Retailers of Dry Goods, Carpets and Furniture.

MERRIMACK, PALMER and MIDDLE STREETS

Moir Bros. & Co., 119, 121, 123 Mer'k St.

FALL UNDERWEAR.

Grand -Special - Sale - for -This - Week - Only!!

$8000 worth of New Fall Underwear will be put on sale This Morning, at about one-third less than usual prices.

NOW IS THE TIME TO BUY!!

LADIES'.

48 dozen Ladies' fine ribbed Jersey Vests and Pants, with long sleeves, high fleeced neck with Ribbon Ties; well worth 50 cents, for this week 25 cents.

33 dozen Ladies' fine Merino Vests and Pants, with French knit necks, well worth 50 cents; for this week, 39 cents.

48 dozen Ladies' All Wool Medicated Scarlet Vests and Pants, extra fine gauze; the price everywhere is $1.00, you can buy them now for 75 cents.

Ladies finest Jersey knit Vests and Pants, extra heavy fleecing, finished with Silk, always 87 cents; for this week 49c.

MEN'S.

24 dozen Men's heavy wool, camels' hair shirts and drawers, with satin fronts, stitched with silk, well worth 75 cents for this week 49 cents.

48 dozen Men's Camel's Hair Shirts and Drawers, sold in all stores for $1, our special price for this week 75c.

36 dozen Men's Heavy Scotch Mixed shirts and drawers, always 39 cents, also Camels Hair Wool Shirts and Drawers, always 39 cents, for this week your pick 25 cents.

Men's finest Medicated Scarlet Shirts and Drawers, well worth $1.50, the price this week, 98c.

Grand Special Sale of Fall Hosiery.

MEN'S.

48 dozen Men's Camels' Hair and natural wool half hose, always 25 cents a pair; for this week 15 cents a pair.

56 dozen Men's seamless Half Hose, always 10 cents, for this week 6½c a pair.

Men's extra Cashmere Wool Half Hose, always 39 cents, for this week 25 cents a pair.

CHILDREN'S.

1 lot Children's fleece lined, ribbed Hosiery heavy ribbed, sizes 6 to 9½, always 20c, for this week 12 1-2 cents a pair.

1 lot Children's all wool, ribbed, fast black hosiery, always 25 cents, for this week 19 cents a pair.

1 lot Children's heavy ribbed, fast black Hosiery, always 17 cents, for this week 9 cents a pair.

LADIES'.

48 dozen Ladies' fleece lined, fast black Hosiery, always 20 cents, for this week 12 1-2 cents a pair.

1 lot Ladies' all wool, fast black Hosiery, ribbed top, and always sold for 25 cents, for this week 19 cents a pair.

1 lot Ladies' seamless, fleece lined, fast black Hosiery, always sold for 25 cents, for this week 19 cents a pair.

1 lot Ladies' seamless, fast black Hosiery, no seams, always 10 cents; for this week 12 1-2 cents a pair.

1 lot Ladies Scotch Wool Hosiery, in ribbed or plain, always sold for 39 cents, for this week 25 cents a pair.

1 lot Ladies' imported, fast black, heavy fleeced Hose, Hermsdorf dye always 39c, for this week 25 cents a pair.

TAESE ARE FOR THIS WEEK ONLY.

Moir Bros. & Co., 119, 121, 123 Merr'k St.